GE

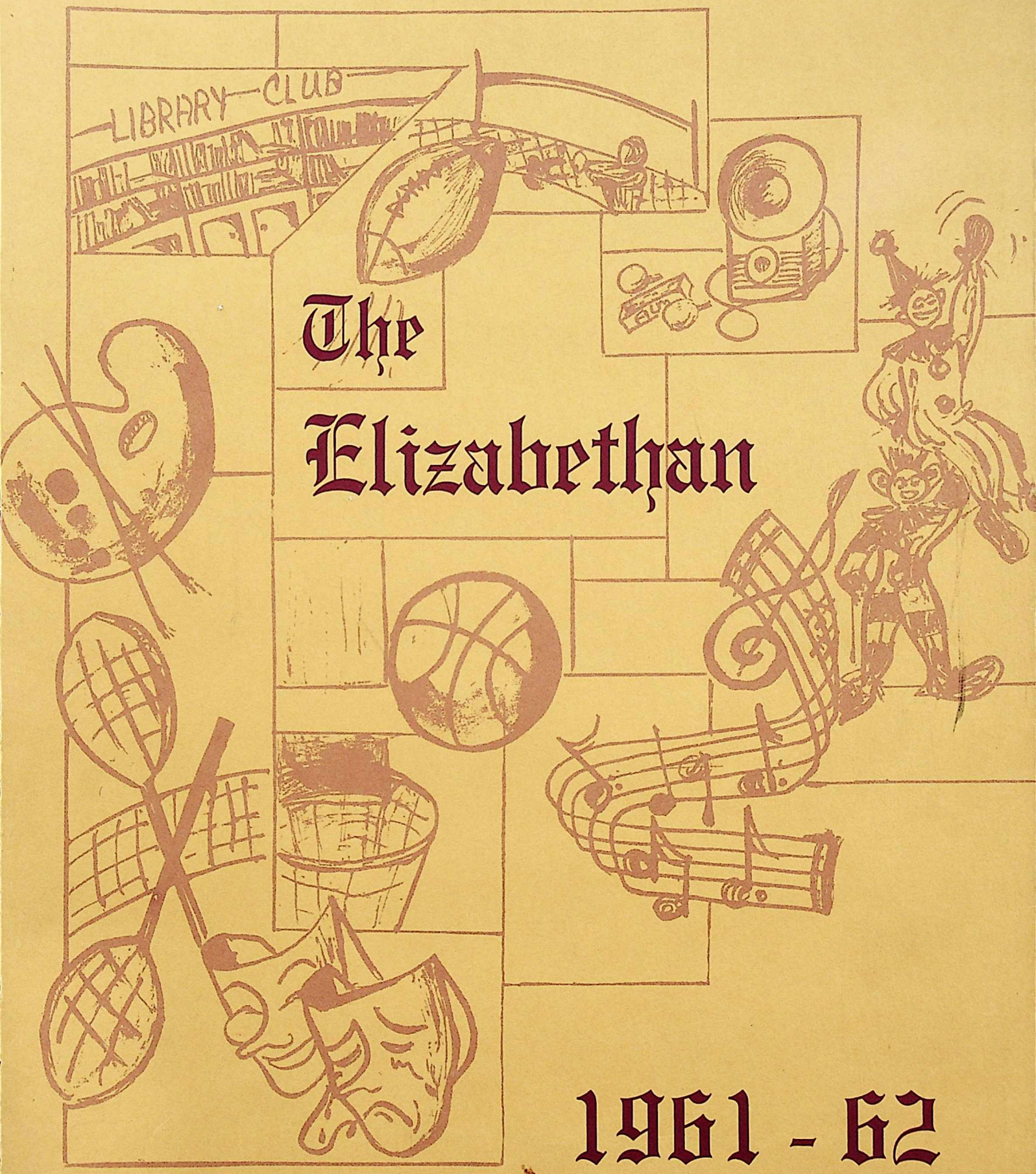


# The Elizabethan

1961 - 62

The

Second Edition

of the

Elizabethan

is

Dedicated

to the

Graduands

of

1962

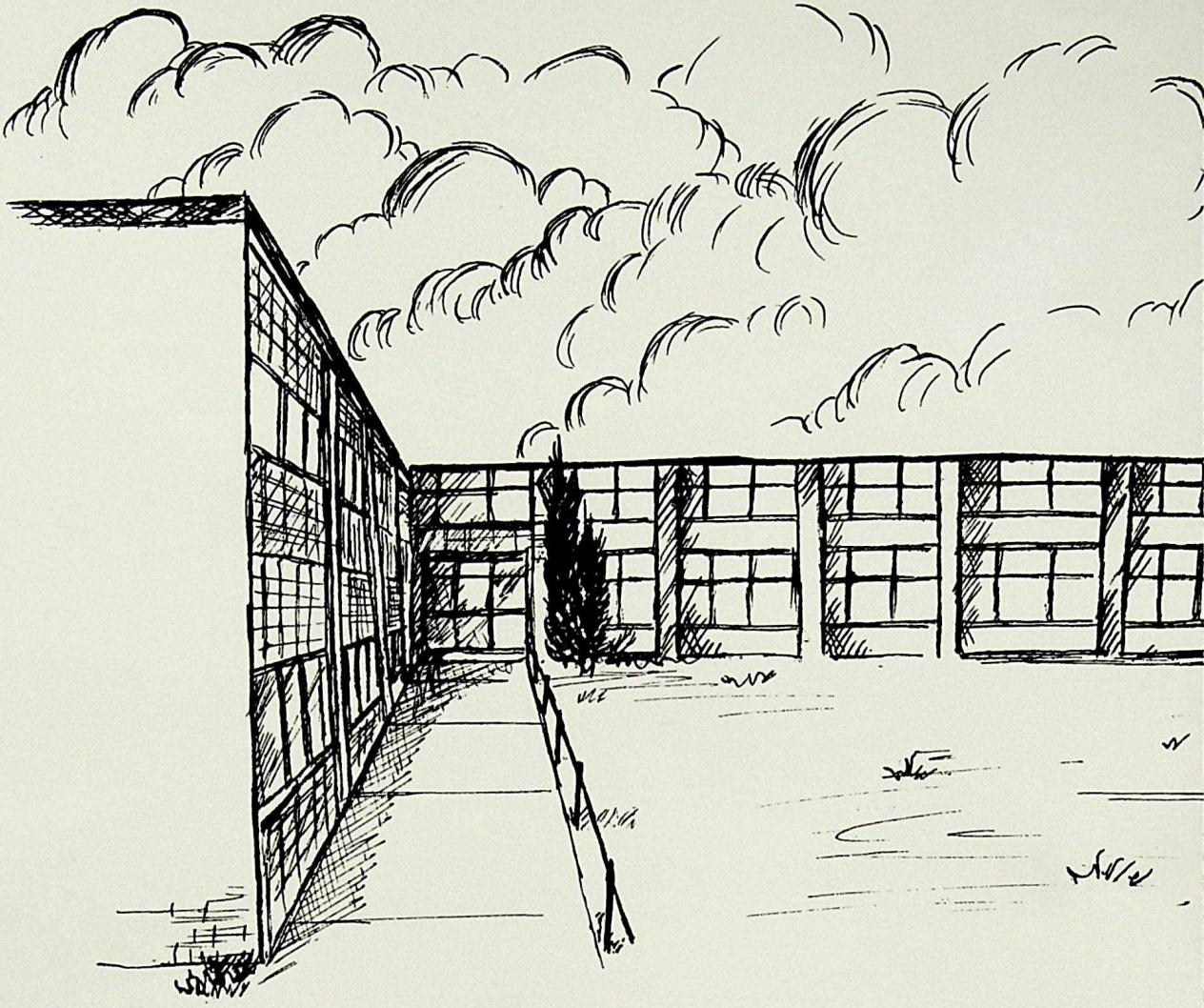

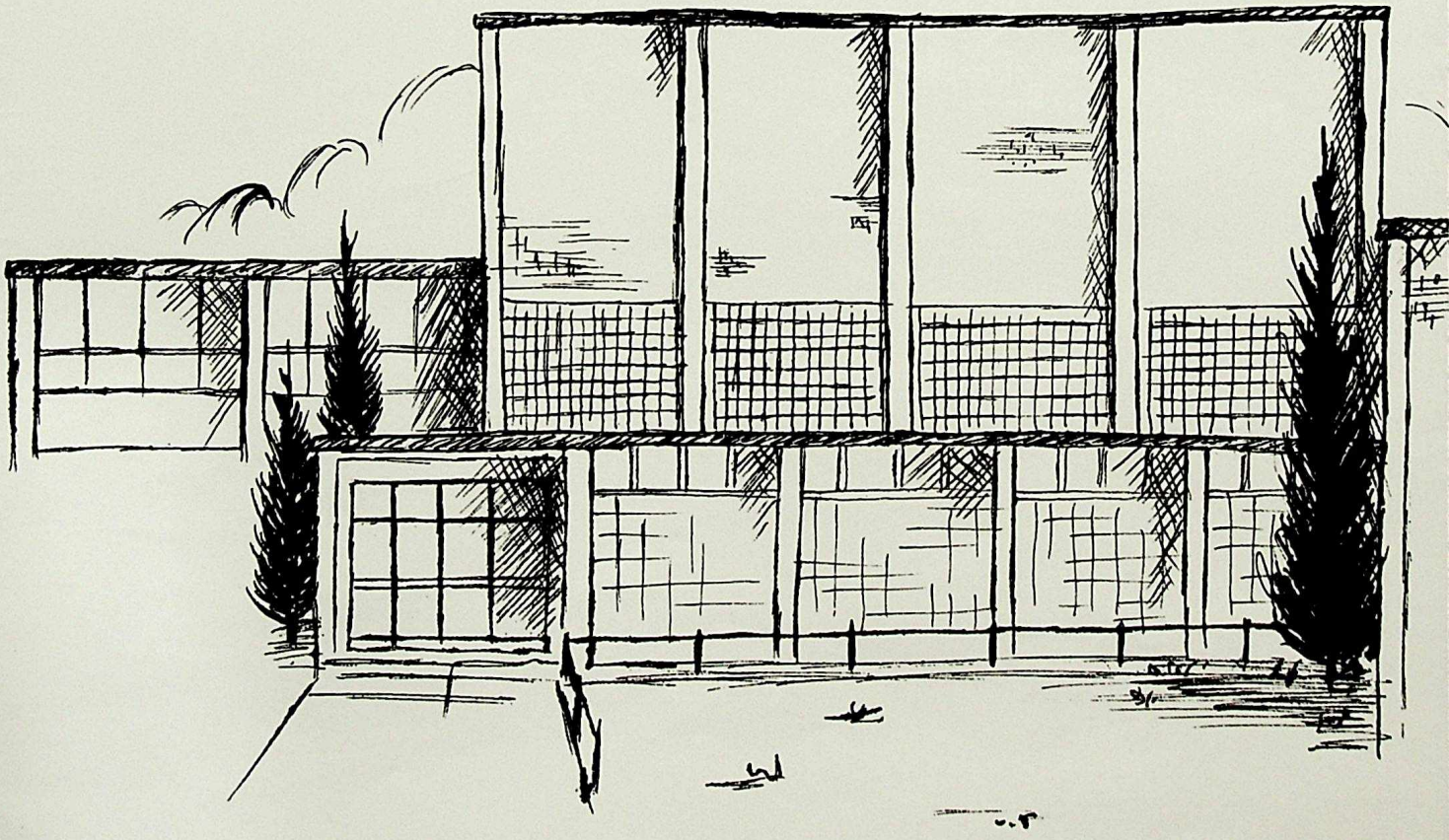

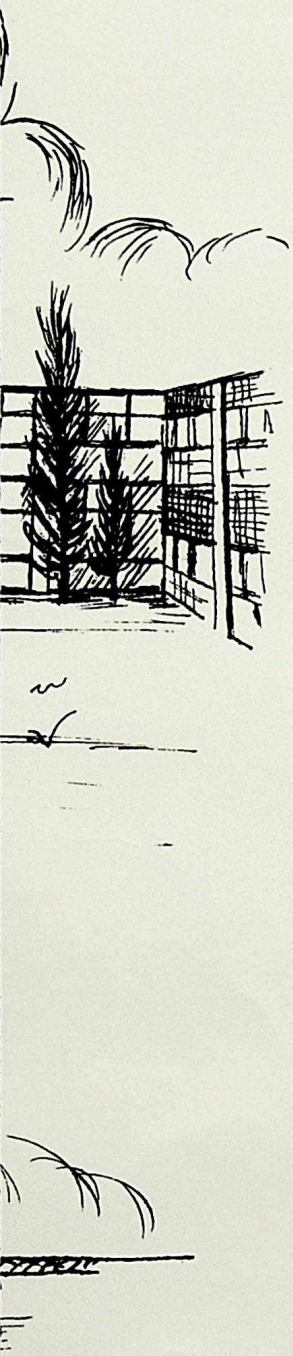

# Queen Elizabeth
## Composite High School

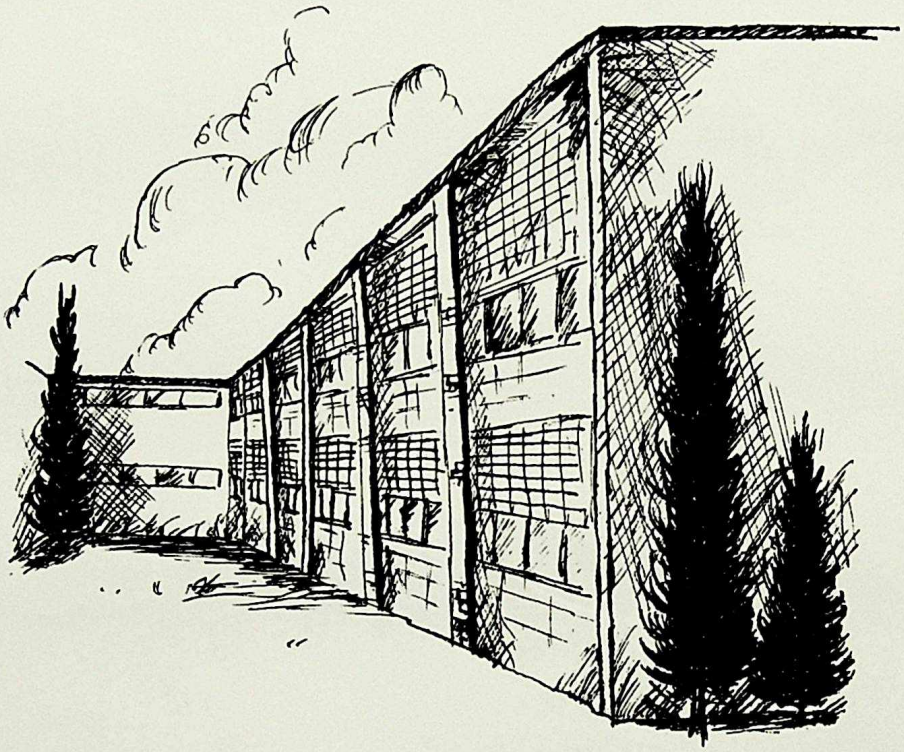

ILLUSTRATIONS BY—BOB DUNCAN

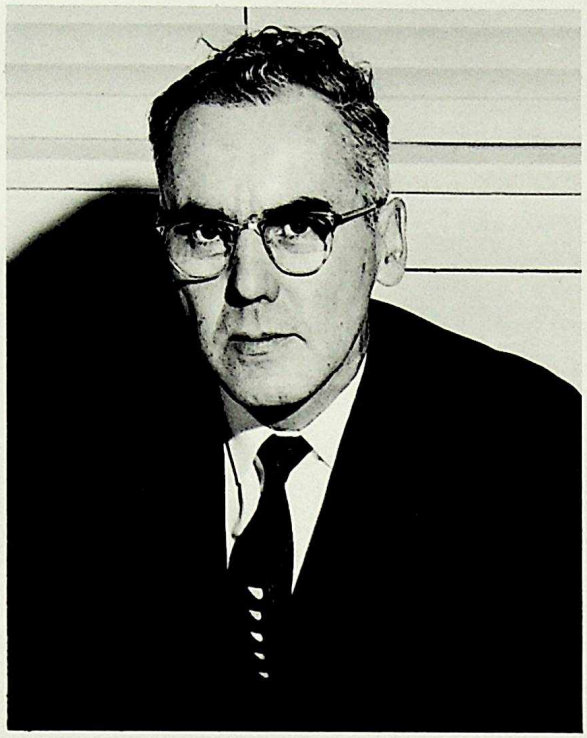

MR. C. J. ALLISON

# PRINCIPAL'S MESSAGE

We are now living in an age that has been labelled "The Space Age". Great and thrilling achievements have been made by men travelling in space capsules. It will not be very long before man reaches the moon. It is therefore understandable that mathematics and science have been stressed as very important areas in this space age programme. This is all for the best but we must not forget that history, literature, art, music and drama are still very important. Man is not different because he has the ability to probe outer space. The same fundamental truths exist that were basic before the present age.

Beauty, Honesty, Integrity and all those factors that make up Character and Good Citizenship are as fundamental as ever. With our world becoming smaller and smaller because of the speed of communication, nations must learn to live with one another if our world is to survive. The ancient Greek, Socrates, summed up all wisdom as "Know Thyself". The same advice holds true today. The underlying verities of life do not change and we should remember this in the strident atmosphere of modern living.

"This above all: to thine own self be true,
And it must follow, as the night the day,
Thou canst not then be false to any man."

—Hamlet.

DENNIS FOTH
President of the Students' Union

# PRESIDENT'S MESSAGE

Another year has achieved finality: only facts and memories remain. A year of advances and reverses, of successes and set-backs but never of failure. It has been a year that every Queen Elizabeth student will always cherish.

The Students' Union has endeavored to please and assist the students in every possible way. Although the inevitable weaknesses have existed, the Executive and Council are confident that they have contributed in a large measure to the rapidly growing tradition of Q.E.C.H.S. To enumerate the events of the Students' Union is not my purpose for these are recorded throughout this book. Three, however, are worthy of mention at this time.

The term got off to an excellent start last September with those glorious (or perhaps inglorious) "Frosh Daze". These were the first ever held at Queen Elizabeth and proved to be a great success. It is indeed a tribute to all the students who participated that the privilege was not abused for this signifies that the revival of Frosh activities will most surely continue.

Evaluating school spirit is very difficult for it fluctuates throughout the year. It was very heartening to see the increased attendance at the pep rallies and sporting events, especially the football and the basketball games. Although school spirit has been at a low ebb in the city this year, I am sure that the new executive will take it upon themselves to project the matter to the very top of their list of objectives.

The most important achievement of the Students' Union this year was the writing and ratification of the Constitution. The Executive has attempted to make the Constitution as flexible as possible but yet rigid enough to provide guidance in new as well as precedented situations. Because the job was difficult, the result was most rewarding. A special note of thanks to all who contributed their time and efforts.

It has been a very gratifying experience for me to serve as your Students' Union President. On behalf of the Students' Council I would sincerely like to express appreciation to the members of the Executive, to the Room Representatives, to Mr. Nicoll for his invaluable assistance, to Mr. Allison and Mr. Garrett, and to Mr. Dale who has gone out of his way to assist the Students' Union whenever he could.

Sincere best wishes to the graduating class and to the new Students' Union Executive.

DENNIS FOTH.

DIANNE FEARN

# VALEDICTORY

I am honored to have been chosen to present the valedictory on behalf of the graduating class of 1962.

With these graduation exercises tonight we mark the end of a phase of our lives—the end of our high school years. And what have these years brought to us, to our inner selves? I should say that each day at school contributed facts to our knowledge and facets to our character. The knowledge came in the formal lessons, the reading, the study, the problem-solving.

The development of character grew from our successes, and our failures. We learned to know trials, twists, and escapes. Some of the trials were insurmountable, some of the twists were torturous, and some of the escapes were dead ends. But—from them all we could decide what to repeat and what to reject, in the future. We have been aided in our making of decisions by many people to whom we acknowledge our gratitude tonight.

We thank our friends, whose sharing of our high school years made the grind of homework and review so much more companionable. We were never alone in our search for wider knowledge. We were never alone in our frustrations, our exasperations, our anticipations, our punishments, our rewards. We thank you, our classmates, one and all.

We thank our parents for their love, perseverance and understanding in our search for knowledge. In the years to come we will thank them even more for the times when they insisted we stay home to study. Many of our parents have made great sacrifices, knowing that education will let us live more fruitful lives.

We thank our teachers for their patience in instructing us in our academic studies. Though they must have been discouraged at times, we hope they never felt that what they were doing for us was in vain.

We thank Q.E.C.H.S. for her lessons in honesty, responsibility, co-operation, and citizenship. May she help our successors as much as she has helped us.

Parents, teachers, and Queen E. have offered their time, efforts, and skills to make us better persons. What we are depends on what we have taken from them.

As graduation ends one phase of our life, it also begins another. Universities, technical schools, and rewarding vocations challenge us. Will we meet their challenge? Have we the courage to struggle for unlimited goals? Or will we take the easier alternative and end up in an unobserved niche letting our minds gather dust? Since we all have the ability, may we find the strength to search for success in whatever we attempt.

We can all be proud of our attempts in the future if we observe the high implications of our school motto "Virili Parte"—"to the utmost of ability".

# FACULTY MEMBERS

Principal
C. J. ALLISON
B.A., B.Ed., M.Ed.

Vice-Principal
L. J. D. GARRETT
B.Ed., CD.

MRS. J. K. BAKER
B.A., B.Ed.

P. K. BELL
B.Sc.

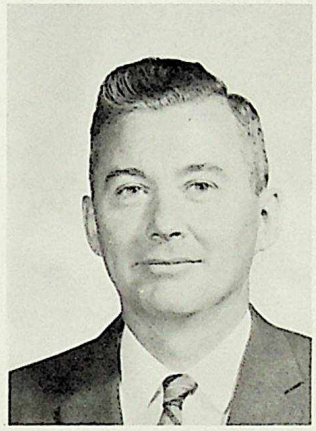

G. P. BRIMACOMBE
B.Sc. in Arts, B.Ed.

W. S. CALDER
B.Ed.

MRS. V. C. CLOONEY
B.Ed.

J. D. COLLINS
B.Sc.

L. A. COPPER
B.Ed., B.P.E.

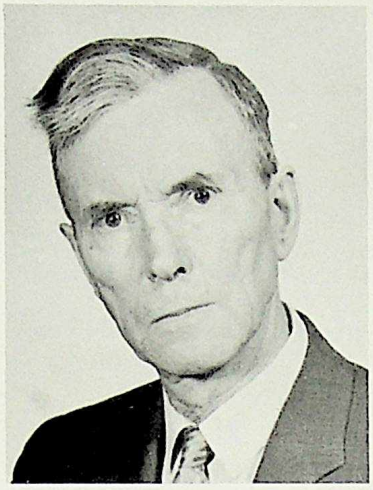

K. L. DANE
B.Sc. in Arts, B.Ed.

MISS ESTRIN
B.A.

M. GAVINCHUK
B.Sc., M.Ed.

MISS HAWKES

MRS. C. S. JOHNSON
B.A., B.Ed.

MISS KASS
B.Ed.

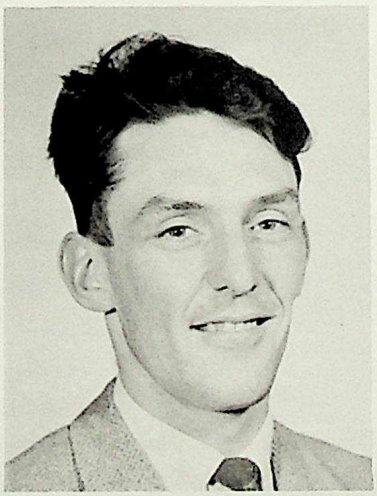

J. A. KERR
M.A., B.Ed.

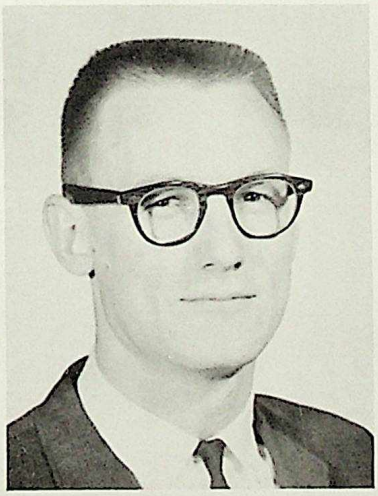

G. KINGSTON
B.P.E.

H. KOSHEL
B.A.

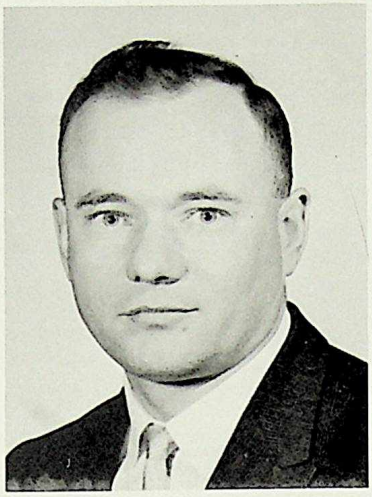

O. KOTYSHN
B.Ed., B.Sc. (Engineering)

D. KROSS
B.Comm., B.Ed.

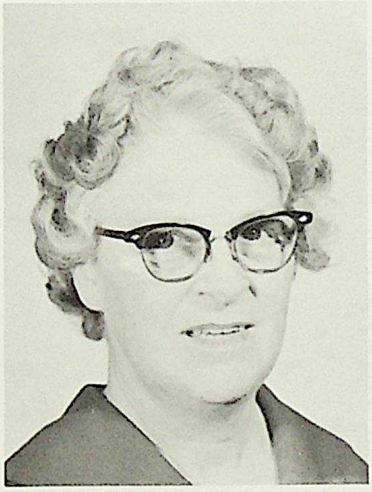

MISS J. I. McRAE
B.A., B.Ed.

MRS. NICOL
B.A.

I. M. NICOLL
B.A., M.A.

N. SANDE
B.Ed.

MRS. SHAPKA
B.Ed.

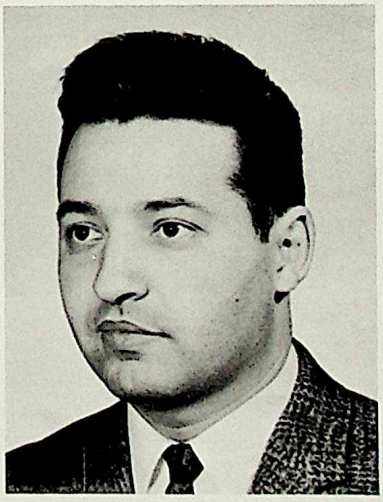

H. SIMONS
B.A., B.Ed.

MISS M. SMITH
B.A., B.Ed.

M. A. STREMBITSKY
B.A., B.Ed.

MISS J. SWANSTON

J. YUSEP
B.Ed., B.A.

W. C. ZIEBER
B.A., B.Ed.

MRS. A. V. MacPHEE
Librarian

MRS. D. BELL

MRS. E. HALL

MRS. J. WEIN

MRS. NEWTON

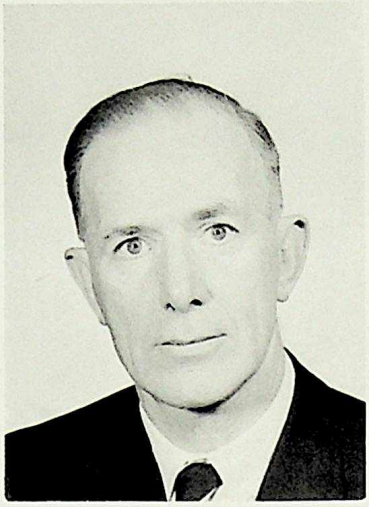

H. DALE
Head Caretaker

G. POWELL

# GRAD EXECUTIVE

First Row: Caralyn Hunchiak, Gwen McDonald, Lorraine Jeandron (Grad Class President), Joyce Ewanciw, Miss Smith.

Second Row: Mrs. MacPhee, Ian Robertson, Peter Tyler, Mr. Collins, Mrs. Clooney, Blair Becker.

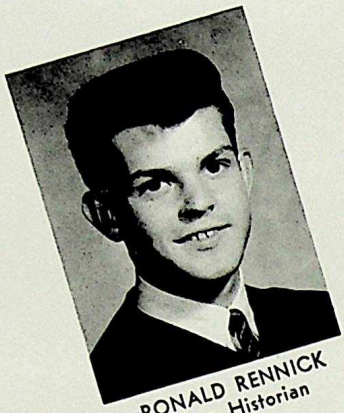

RONALD RENNICK
Class Historian

# CLASS HISTORY 1962

Two short years ago young people from the four corners of Edmonton were brought together to give life to Q.E.C.H.S., at the time only a hollow structure of stone, cement and brick.

Here gathered students from the districts of Wellington, Killarney, Griesbach, Calder, North Edmonton, and Namao. To add to the mistrust and confusion initially created among the different peoples involved in this mass integration was the fact that we all originated from different high schools throughout the city: Eastglen, to Ross Sheppard, Bonnie Doon to Scona, and even Vic.

Although our history has been very short it has been rather unique when keeping in mind this idea of our being a melting pot of races. Perhaps we don't realize, to the full, the privilege our class has experienced, for out of the melting pot has come the alloy of great strength upon which future classes may develop.

Into the pot, along with students, the ingredients were dislikes, aversions, former school loyalties, and even community rivalries. The alchemist, Mr. Allison, and his chief lab. technician, Mr. Garrett, mixed together these varied elements—pouring back and forth, sampling here, adjusting there, until the final compound was working smoothly.

Evidence of our co-operating as a strong, frictionless unit, first became prominent at our track meet of 1961. We had the smallest student body in attendance and but a handful of competitors, yet teachers and students alike, showed tremendous school spirit in cheering our teams to victory.

As for sports activities in general, Queen Elizabeth is steadily climbing the ladder of success. Our football team (Knights) has improved 100% since last year. While in our first attempts we were literally trampled by the opposition, this year we showed them it was a great deal harder to run over us!

Mr. Cooper has done wonders with basketball as well. Although we didn't quite make the finals this year, several victories were chalked up as the Knights proved themselves contenders to be reckoned with in the years to come.

Each year our school has produced a most successful Yearplay. Both plays were a financial success, due to the sound management of Ian Robertson, Mr. Koshel, and Mr. Bell. Last year's play, "Our Town" and this year's, the poisonous comedy "Arsenic and Old Lace," provided excellent training for the stage crews, sociability for the cast members and fine theatre for the audiences.

Academically, Queen Elizabeth has done very well with many awards and scholarships being won in the past term. It appears as though this year will be a repeat performance through the efforts of Dianne Fearn, our able valedictorian, and Dennis Foth, our Student Union president, who have already done much to add prestige to our school.

Thinking back over our past two years of existence, let us pause for a moment to single the most outstanding feature of our life here. Was it the Year Book? Our sports activities? Our school dances?

No! I regretfully say it was none of these. The most outstanding feature has been that for the Graduations which Queen Elizabeth School has had, both have been controlled by a petticoat government.

What shatters the male ego is, that for the last graduation the fairer sex did a great job, and from tonight's response this year's seems even better.

Actually, the greatest achievement of our school has been gained through the co-operation of the student body as a whole for we have laid the groundwork upon which future classes may build. Whatever success may be accomplished by those following ours, will always give us a sense of pride, second only to that which we feel here tonight!

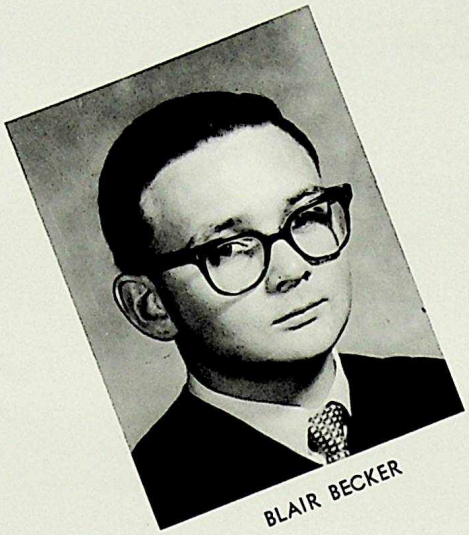

BLAIR BECKER

# GRAD PROPHECY

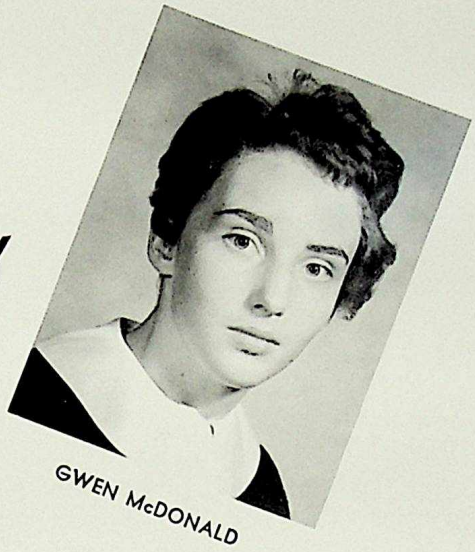

GWEN McDONALD

A little over ten years ago, the Queen Elizabeth Graduands of "62" were worrying about their final exams; and now they are happily settled in various careers in the resort city Queenetown. MIKE WEAVING, our pilot, is flying us there now along with TOM NICHOLSON, his co-pilot. The plane is owned by WILFRED POOLE and EDDY WYNNYK Enterprises. Serving lunch are stewardesses DENISE WARRINGTON, SANDRA PENNER, and KNOWLDEEN McGREEVY. Among the passengers are former Queen Elizabeth students. On our left is lawyer DAVE DRISCOLL and secretary JOAN LUCAS of the law firm ELNISKI, EWANCIW, and ROBERTSON. Ahead of us sits DON CULBERTSON, star of the American Football League. As with all football stars, he has his admirers and secretaries LORNA BURDETT, LINDA WHITE, and NORMA KOLSTAD aren't exceptions. Our navigator HENRY SHYMCHUK comes strolling amiably down the aisle with his precious log tables clamped firmly under his arm. As Henry goes by us, the loudspeaker clicks on and the voice of Mike, our pilot, reports that we are about to land at sunny Queenetown.

As we come off the plane, we notice that ERNEST KOROLUK and travelling partners KARL POSCHNER and STAN HODSON are boarding a plane for an around the world tour with their first stop being Australia. We go to the desk of the KEN CRESSWELL Rent-A-Car Service where TRUDI KUSTREN gives us papers to fill out in order that our car will be properly insured. Not having a pen, we pick one up from the desk; and before laying it down, we notice that it is inscribed with BILL CLARK's name apparently, the proud owner of a large pen company. Just off the highway running into Queenetown stands a large bill-board designed by ROGER IRWIN and ROY KAWANAMI Commercial Artists. The Army and Navy are represented by BOB LUCAS and ROMAN KUNCIAK on the bill-board picture.

Being typical humans we have forgotten to check the gas gauge before leaving and, you guessed it, we've run out of gas. The car sputters to a stop right in the middle of a bridge. Luckily, GRAHAM KEMSLEY and MARCEL DE LEEUW have constructed it with four lanes, and traffic is not tied up. We are only there for a few minutes when a blue Lincoln glides up and IAN McEACHERN pokes his head out the window. "In trouble," he asks, and RODNIE LENNIE, his travelling companion, asks if he could possibly give us a lift. We accept and it isn't long before we reach WAYNE FUNK's Super-Deluxe Service Station where HAZEN CODNER, the chief mechanic, climbs out from under his car. In the office we see DOROTHY CONWAY and CAROL COUTURE working busily at their new electronic typewriters; BETTY McCAFFERTY is proficiently filing some documents.

Back on the road we once more admire the looming skyscrapers designed by ALAN HATHAWAY and MURRAY KING; zooming past us in a large car go Professors CHRISTINE BREMER, JIM CHARTRAND, and JIM BECK returning from the University Campus just outside of town.

Upon reaching the SYLVIA SMITH Hotel, we are greeted by the manager himself, HARVEY HUDSON. While standing beneath a canopy, we see JOYCE EWANCIW, MYRNA MARSTON, and PHILLIP COVE returning from a session of teaching at Queenetown High. Not far behind them are GARY SUMMERS Jr. and JERRY STREMBISKI Jr. who are overheard saying how nice their teachers PAT BLAINE and JEAN CLARKE are and how lucky they are that MISS GOODFELLOW, the Librarian, has let them take three books each so they can finish their social essay on how PETE TYLER, Secretary-General of the UN, finally came up with a solution for the settlement of world problems.

The next day we decide to go on a tour of the city. As we pass City Hall, our guide points out Mayor JEANNE KELDSON, casually strolling through City Park with her private secretary CARALYN HUNCHIAK and city aldermen BRIAN RANDKIN and CURTIS CAMPBELL; Commissioner FRANK FARKAS and Treasurer RAY KOSKA are just leaving for lunch. We now pass GILBERT Hospital, named for its designer BILL GILBERT. ALLAN MITCHLER and dental assistant DONNA McLACHAN are leaving for coffee. Coming off duty are nurses FRANCES LOWE, ROBERTA HODGES, and DIANE GOLD. We enter the hospital to visit an old friend from Queen Elizabeth, and find him being assured he has no sickness by MYRNA BERLIN, now an X-Ray technician and SUSAN TODD, a Lab-technician. Nurses DELORES MORRISSEY and MARGARET SAGE are getting stenographer MARLENE CROSWELL to type out his release papers.

As we pass JIM MEDWID's Supermarket we observe housewives, see ROSEMARIE DZURNAK, SUE DANIELS, and LEONA RIDDLE doing their shopping. In the office we see manager BOB PETERSON with secretaries GLORIA KRAWCHUK and ALMA ZILINSKI busily going over invoices. On our way back to the hotel we pick up a newspaper and see that editors SHEILA STARKEY and MIKE EGAN advocate increased tariffs on moon products. Skimming through the paper we read a report on the Saturn Project initiated by physicist HELMUT ZOEBEL and chemists DIANNE FEARN and JIM RIDING. In the world news section we gaze at an article by foreign correspondent SYDNEY MYERS on the achievements made in India by DR. FOTH and social worker LORRAINE JEANDRON in conjunction with CLARA STROMQUIST, Church worker. On the entertainment page is a report that oceanographer AL PEARSON and chemical oceanographer JOHN VENUS will present their views in an open debate. Following the debate a talk by the famed zoologists JOHN ISBISTER and DAVE ROLES will be given. We also see that the Queenetown Players, a new drama club in the city, will present a play written by NANCY PAWLIUK. The play will star RON RENNICK with JUDY EWANCIW directing. The famed clothes designer NORA ARBUZOW will be present to direct costume settings.

We now turn to the sports page and read about the forthcoming sports events. We read that The Secretaries Sports League of Queenetown with president JEANNETTE PAWLUIK presiding will be holding its annual meeting next Wednesday. Also in attendance will be vice-president KAREN KITCHEN, secretary MAXINE JOHNSON, and treasurer JOAN KEAST. Sports writer ROY BERG reports that MYRNA TASCHUK, Queen of the Highjump, has broken the six-foot world's high jump record. Roy also reports on the defeat of the Edmonton Women's Basketball Champs by the Queenetown team coached by LOIS SHERRATT.

We are almost back to the hotel, but we still have no souvenir. We spy MICHEL LANDRY's Import-Export shop and decide to see if any good bargains are to be had. Michel waits on us himself, and in the course of conversation we are invited to tour his shop. He points out secretaries MARGARET SHORT, who works at the Foreign Import desk, JEAN RYCHLO, the Export Supervisor, and MARGARET PARCHMAN, Supervisor of Customs and Tariffs. We thank Michel for the tour and are soon on our way.

Back in the car we turn on the radio and are greeted by the music of BUD BACHMAN's Band. Vocalist JUDY NAUGHTON is the guest entertainer. Our announcer PENNY WEST says that we are listening to DWXY the station of the famed electrical engineer DAVE WILLIAMS.

It has certainly been enjoyable seeing all the old faces and from the careers they have chosen and positions they have filled it appears that they are still following the Queen Elizabeth Composite motto: VIRILI PARTE—to our utmost. TO OUR UTMOST.

ARBUZOW, Nora

Activities: Senior and Junior Volleyball, Senior and Junior Basketball, Houseleagues, Booster Club, Yearbook

Awards: Minor athletic in Grade XI

Ambition: To be a success in life

BACHMANN, Bud

Activities: School Boys Band, Militia

Ambition: Communication

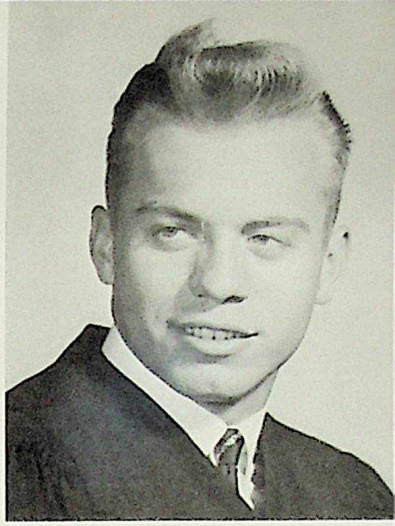

BECK, Jim

Activities: Year Play, Militia, Skiing

Ambition: Teaching

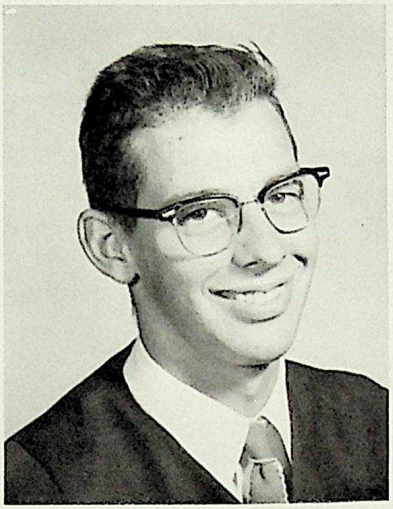

BECKER, Blair

Activities: Year Play, Skiing

Awards: Citizenship in Grade X, Citizenship in Grade XI

Ambition: Make the world a better place to live in

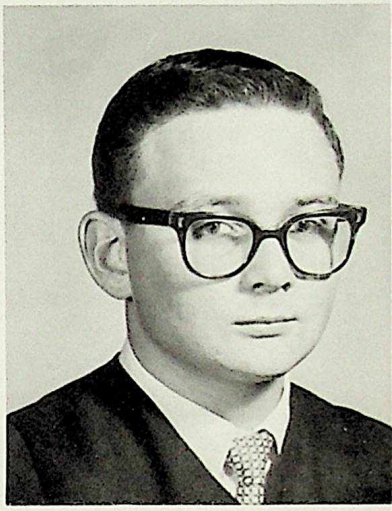

BERLIN, Myrna

Ambition: X-Ray Technician

BLAINE, Patricia

Activities: Bowling, Rifle Shooting

Ambition: Teacher

BREMER, Christine

Activities: Music, Horseback-riding, Sunday School Teacher, Library, Editor of school newspaper

Awards: Service Award, Grade XI Honors

Ambition: To become a good teacher

BURDETT, Lorna

Ambition: To become a private secretary

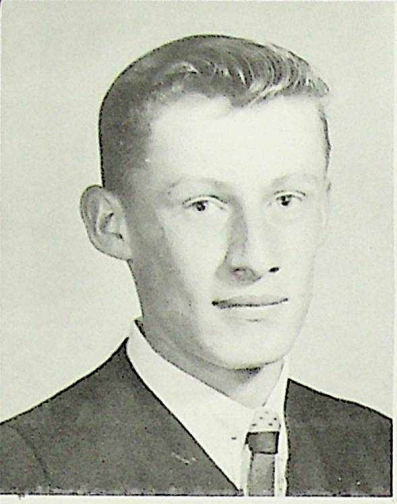

CAMPBELL, Curtis

Activities: Hunting, Fishing

CHARTRAND, Jim

Activities: Football, Volleyball, Basketball, Tumbling, Track, Tiddly Winks

Awards: Minor Athletic

Ambition: To be a rich teacher?

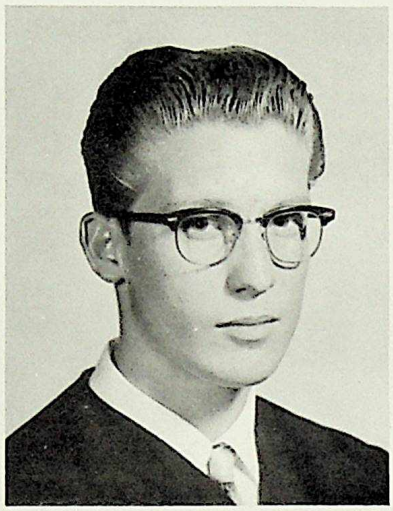

CLARKE, Jean

Activities: French Club

Awards: Certificates of Merit for Grades IX, X, and XI

Ambition: Teacher

CLARK, William

Activities: Griesbach Curling Club, Griesbach Mixed Bowling League, Golf

Awards: Grade X Merit, Grade XI Honors

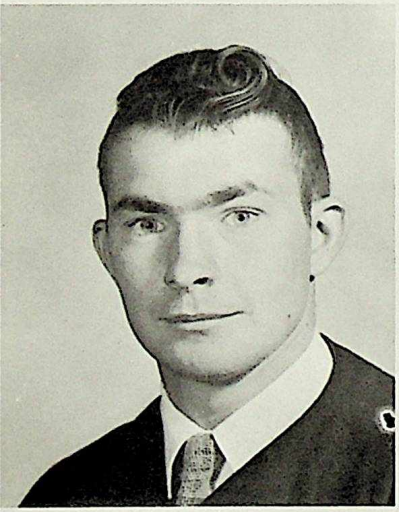

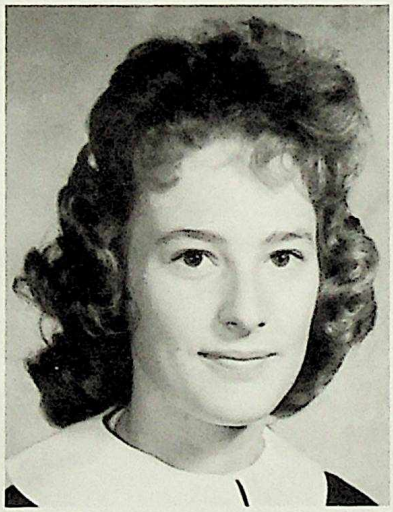

CODNER, Hazen

Activities: Curling, Hockey, Army Militia, Football

Awards: Two Swimming Awards

Ambition: Diesel Mechanics and pass Chemistry

CONWAY, Dorothy

Ambition: Secretary

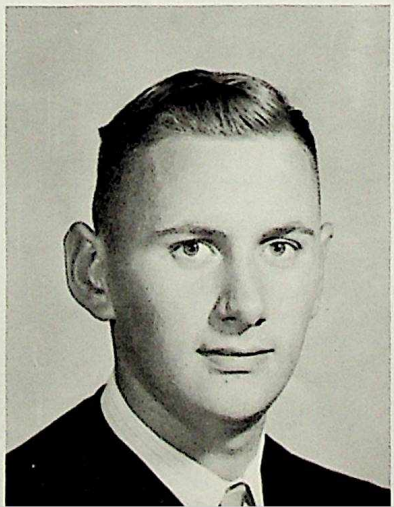

COUTURE, Carol

Activities: Library Club, School Chorus, Young People's, Horseback Riding, Skating, Swimming

Ambition: I want to be a secretary, go to England and train my colt to jump

COVE, Philip

Activities: Future Teachers Club, Public Speaking and Debating Club, Boy Scouts, Sunday School Teacher, R.C.A.F., Lifeguard, R.C.A.F. Competitive Swim Club

Awards: R.L.S.S. Bronze Medallion

Ambition: B.A., B.Ed. at U of A, and to tour the world

CRESSWELL, Ken

Activities: Hockey

CROSWELL, Marlene

Ambition: To be a secretary

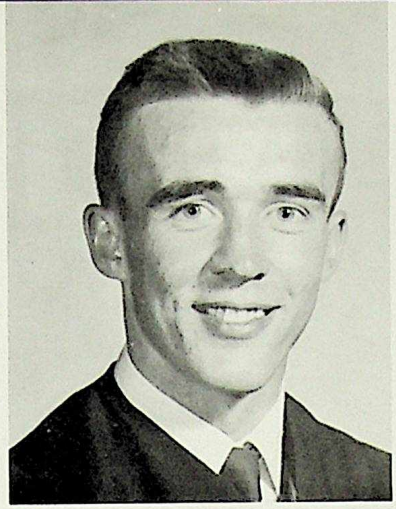

CULBERTSON, Don

Activities: School Senior Football, Curling, Houseleague Volleyball, Swimming

Ambition: Get out of High School, go to College in the States, "And play Football"

DANIELS, Sue

Activities: Horseback riding, Skating, School Chorus, Swimming

Ambition: Secretary—raise enough money to raise and train jumping horses

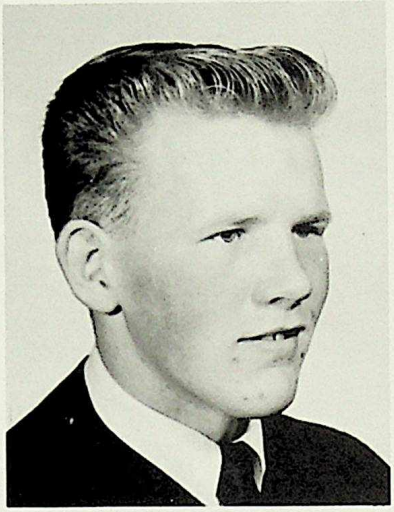

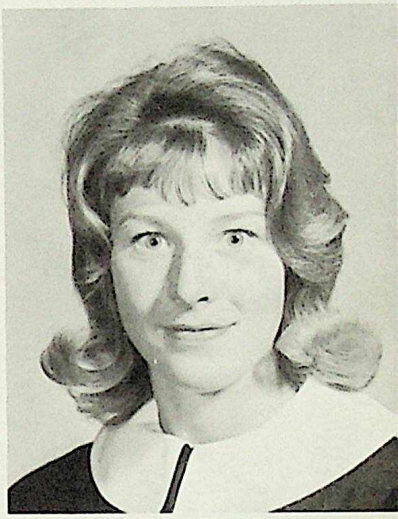

DE LEEUW, Marcel

Activities: Interschool Basketball, Volleyball, Football, Track and Field, Swimming, Table Tennis, Gymnastics

Awards: Citizenship Award Grade VIII, Athletic Award Grade VIII, Academic Award Grade IX, Minor Athletic Award Grade XI

Ambition: Physical Education at the U. of A. or Engineering

DRISCOLL, Dave

Activities: Volleyball, Swimming

Ambition: Law

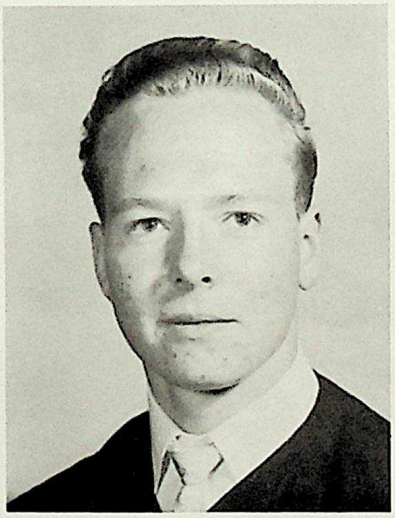

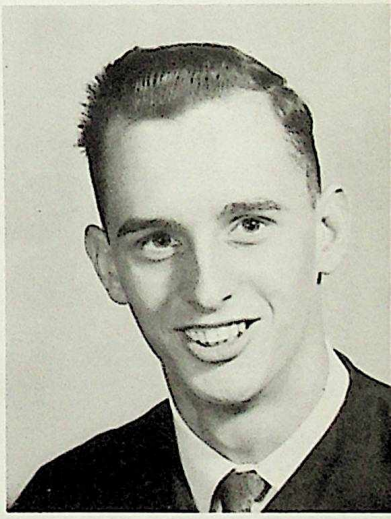

DZURANUK, Rosemarie

Activities: Teen Dances, Sewing

Awards: Noma Filing, Spelling and Arithmetic Awards

Ambition: To be a wonderful wife and mother

EGAN, Miko

Ambition: Journalism

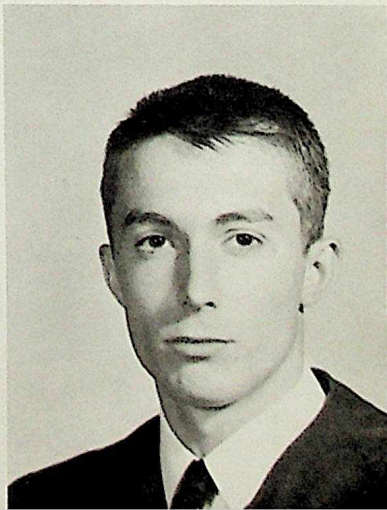

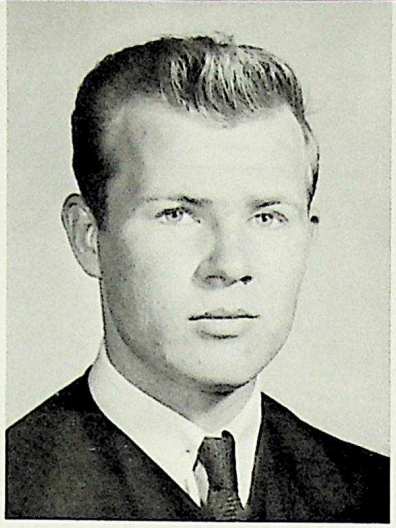

EHINGER, Pat

ELNISKI, John

Activities: Drama Club, Badminton Club, House League, Table Tennis

Ambition: Law

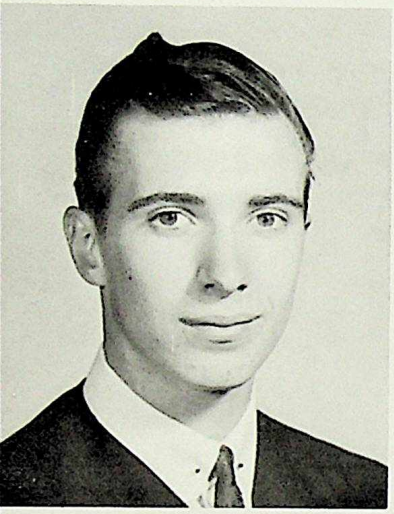

EWANCIW, Dennis

Activities: Water Skiing, Snow Skiing, Swimming, Ron Cabana, Drama

Ambition: To get my senior matric before I'm too old to come to Q.E.

EWANCIW, Joyce

Activities: Drama Club

Ambition: To become a teacher

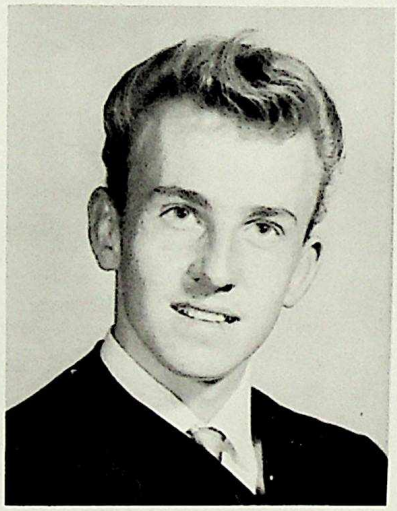

EWANCIW, Judy

FARKAS, Frank

Awards: Grade X Academic, Grade XI Academic

Ambition: University

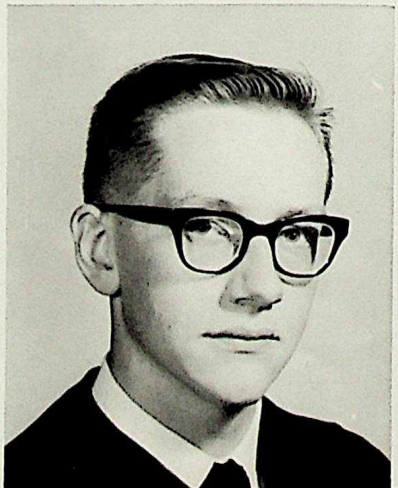

FEARN, Dianne

Activities: Features Editor of Yearbook, Alternate Room Rep

Awards: Grade XI Honors, UNA Scholarship

Ambition: University

FOTH, Dennis

Activities: Student's Union Executive, Young Peoples, Piano

Awards: Grade X and XI Honors, United Nations Scholarship

Ambition: Medicine

FUNK, Wayne

Activities: Senior Football, Club Teen Aire, Grade XII Houseleague Leader

GILBERT, Bill

Activities: Bowling League

Ambition: To become an Electronical Engineer

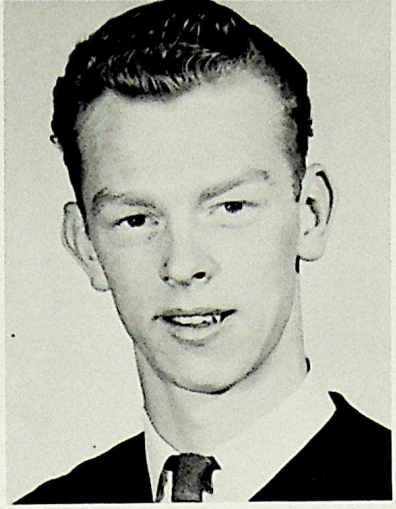

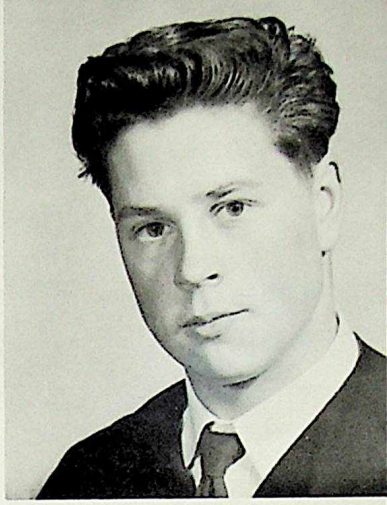

GOLD, Diane

Activities: International Order of Job's Daughters, Jr. Pr., A.Y.P.A., A.Y.P.A. Diocesan Council, Teaching Sunday School, Tennis, Homework, French Club

Ambition: B.Sc. in Nursing

GOODFELLOW, Caroline

Activities: Drama Club and Library Club (President of both), French Club

Awards: Service Award—1960-61

Ambition: Teacher-Librarian

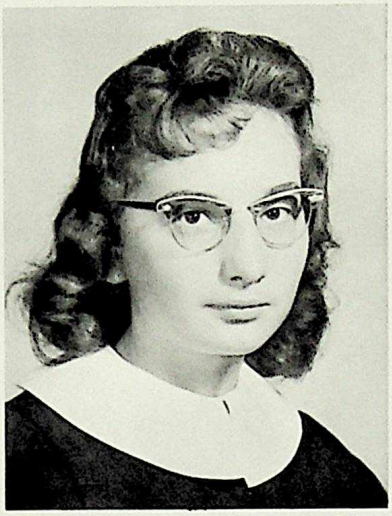

HATHAWAY, Alan

Activities: Playing with a teen band

Ambition: To specialize in Architecture and drafting at University

HODGES, Roberta

Activities: Drama, Library, French Club (Pres.). Like Judo in which received Yellow Belt, Archery, Skating, Singing, and Reading, all Spectator Sports

Ambition: B.Sc. of Nursing

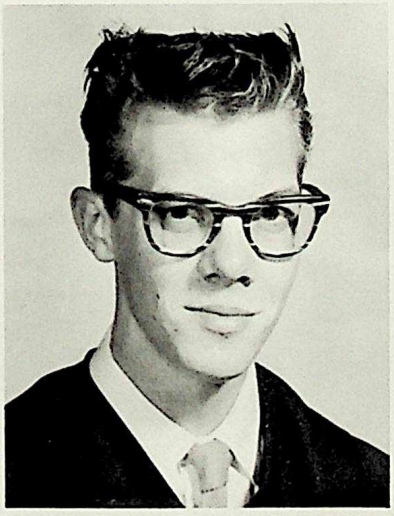

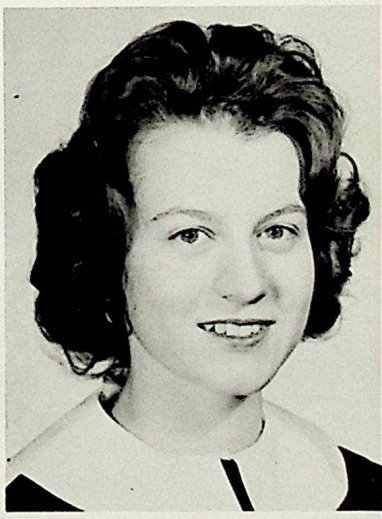

HODSON, Stan

HUDSON, Harvey

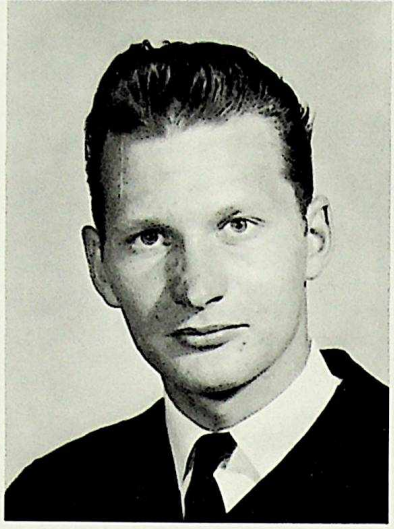

HUNCHIAK, Caralyn

Activities: Curling, Bowling, Dancing, Room Rep

Awards: Grade XI Honors

Ambition: Secretary

IRWIN, Roger

Activities: Curling, Militia, Baseball

Awards: Militia Awards

Ambition: Commercial Art

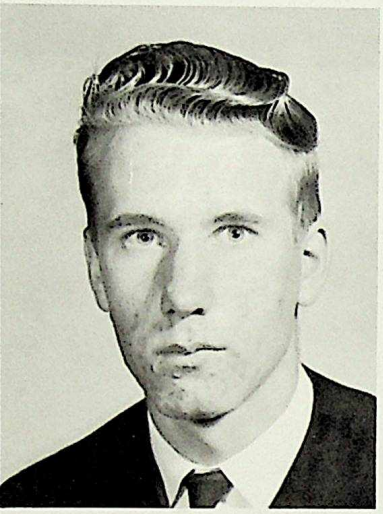

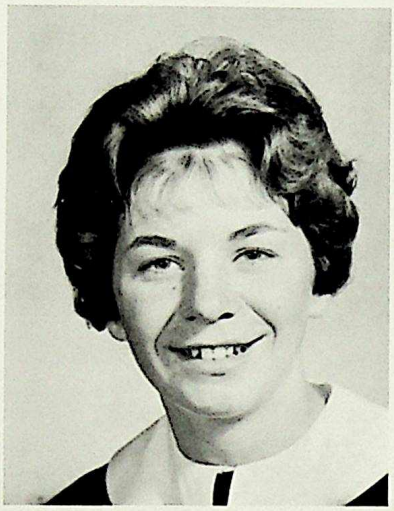

ISBISTER, John

Activities: Chess and Checkers Club

Ambition: Chemistry at U. of A.

JEANDRON, Lorraine

Activities: Hi-C, C.G.I.T., Swimming Instructress, Grad Class President

Awards: Minor Athletic Award, Service Award, Eastglen Awards

Ambition: Social Worker at U. of A.

JOHNSON, Maxine

Activities: Working part-time, Homework, Dancing

Awards: 60-80-100 w.p.m. Shorthand

Ambition: To be a good stenographer and pass Social Studies

KAWANAMI, Roy

KEAST, Joan

Ambition: Comptometer

KELDSON, Jeanne

Activities: Curling, Bowling

Ambition: To go into secretarial work

KEMSLEY, Graham

Activities: Houseleague Basketball and Volleyball, Senior Football, Gymnastics, Militia

Awards: Athletic—Minor—1961

Ambition: To pass French 30 and then University in Commerce or Engineering

KING, Murray

Awards: Merit Award Grade XI

Ambition: Architecture

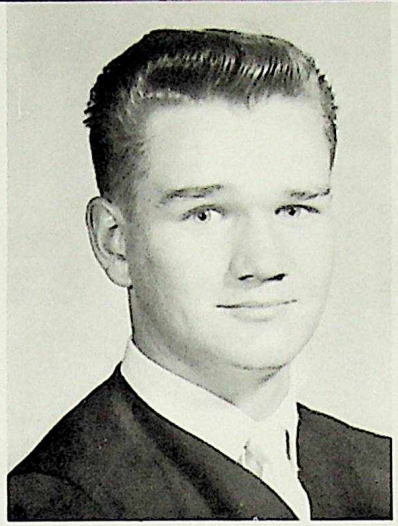

KITCHEN, Karen

Activities: St. John's Choir, Glee Club, Dancing, Hudson Bay Part-time, Eating

Ambition: Be a good secretary

KOLSTAD, Norma

Activities: Recreational Swimming—Grade X

Ambition: To become a good Stenographer

KOROLUK, Ernest

Activities: Everything

Ambition: To someday go around the world

KOSKA, Roy

Activities: Hockey, Football, Baseball, Curling

Ambition: To get out of Grade XII for sure this time

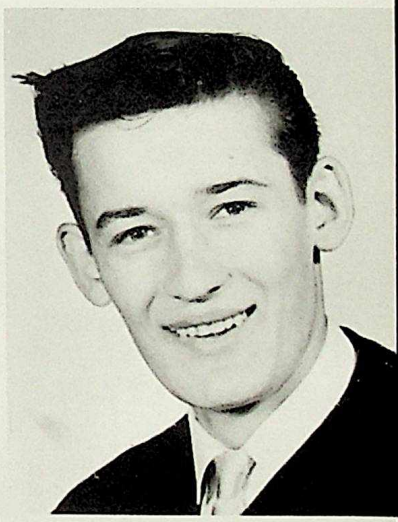

KRAWCHUK, Gloria

Activities: Bowling

Awards: 80 w.p.m. Shorthand

Ambition: To be a successful secretary

KUNCIAK, Roman

Activities: Senior Football, Weight lifting, Billiards

Ambition: Navy

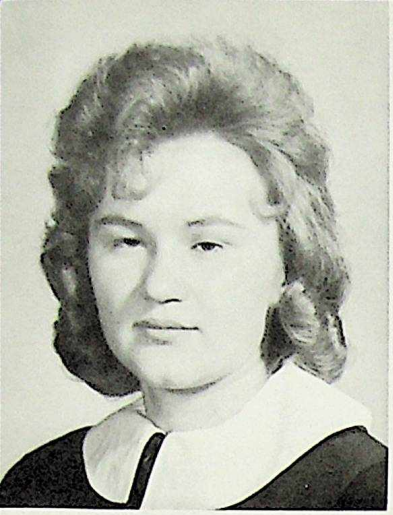

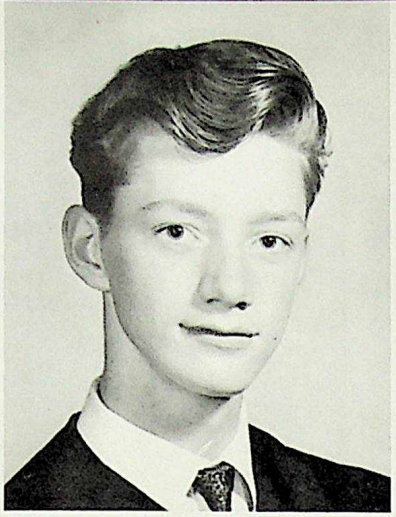

KUSTREN, Trudi

Activities: Choir

Ambition: To become a successful stenographer

LANDRY, Michel

Activities: Bowling, Reading

Ambition: Imports Business

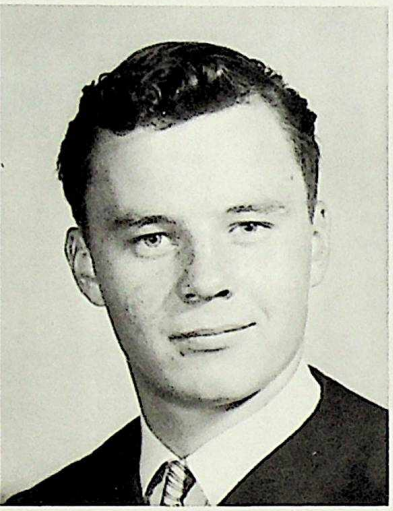

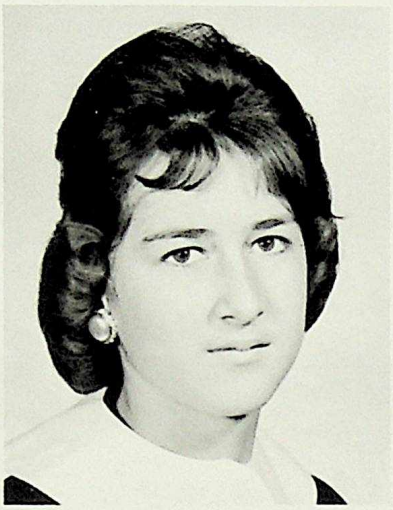

LENNIE, Rodney

Activities: Youth Club, Football, Bowling

Ambition: To leave Queen Elizabeth for good

LOWE, Frances

Activities: Bowling, Basketball

Ambition: Nursing

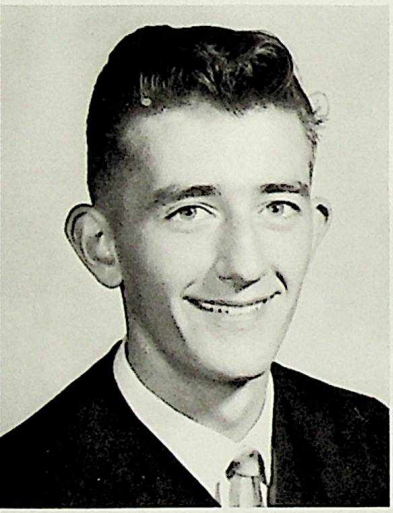

LUCAS, Bob

Activities: Curling, Football, Golf, Militia, Dances

Ambition: Officer in Canadian Army (R.O.T.P. or O.C.P.)

LUCAS, Joan

Activities: Selling Tickets

Ambition: To pass Social Studies, to be a legal stenographer, to get married

MAIRTENS-POOLE, Wilfred

Activities: Bowling, Curling, Swimming

Ambition: To succeed in the business field and pass French

MARSTON, Myrna

Activities: Future Teachers' Club, Painting

McCAFFERTY, Betty

Activities: Library Club, Stamp Collecting

Ambition: Bookkeeper

McDONALD, Gwen

Activities: Yearbook, Senior Volleyball and Basketball, Bowling

Awards: Athletic Award Grade XI

Ambition: Education at U. of A.

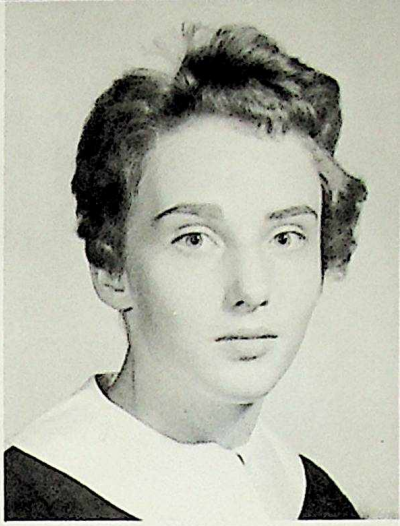

McEACHERN, Ian

McGREEVEY, Knowldeen

McLACHLAN, Donna

Activities: Bowling, Curling, Sunday School Teacher

Ambition: To be a dental assistant

MEDWID, Jim

Activities: Photography

Ambition: I.B.M. School, To pass English

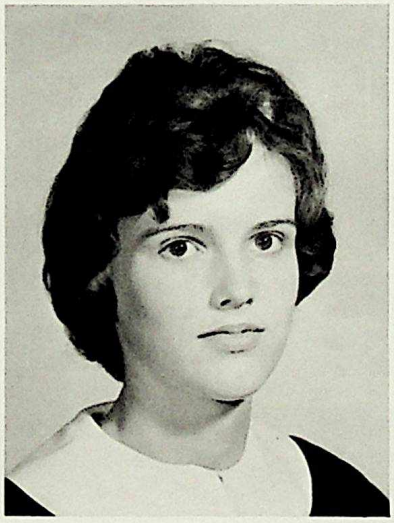

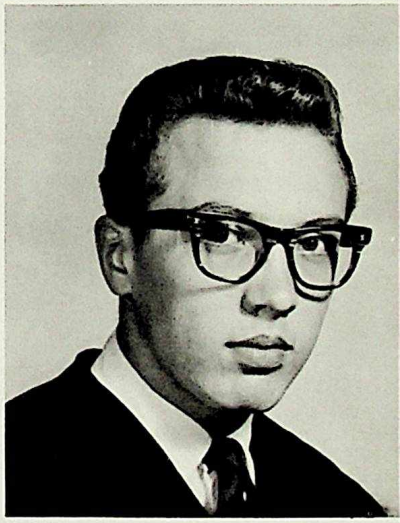

MITCHLER, Allan

Activities: Senior Basketball and Volleyball, House-leagues

Ambition: Dentistry at U. of A.

MORRISSEY, Delores

Activities: President of Glee Club, Member of Amy Lorde Chapter

Ambition: Nursing

MYERS, Sydney

Activities: Business Committee for Year Play

Awards: Grade IX, X, XI—Scholarship Awards

Ambition: Finish school here, go to U.B.C., study Foreign Language

NAUGHTON, Judy

Activities: Chalmers United Church Hi-C, Hi-C Bowling, School Paper, Hi-Cry paper, Singing Lessons, Choir

Ambition: To attend the Faculty of Education this fall and teach High School English

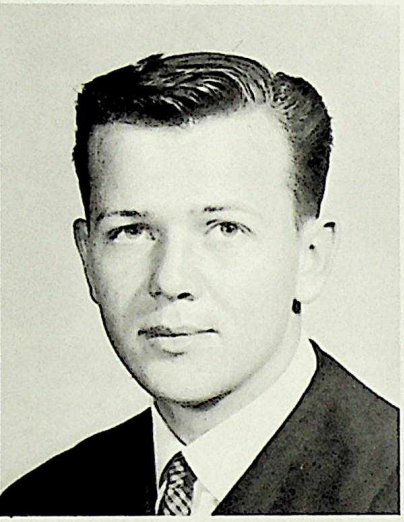

NICHOLSON, Tom

Activities: Hockey

Ambition: To pass Grade XII in one year

PARCHMAN, Margaret

Activities: Curling, Bowling, Rifle Club

Awards: 60 Pitman

Ambition: Private Secretary

PAWLIUK, Nancy

Activities: School Chorus, Bowling with the Independents League

Ambition: To possess a nylon dress identical to the one worn by Mr. Collins on a certain Thursday noon

PAWLUIK, Jeannette

Activities: Editor of Yearbook, Club Taboo, Vice-President of French Club, Students' Union Executive, Alternate Room Rep

Awards: Grade X Honours, Grade XI Honours, Grade XI 100 w.p.m. Shorthand, United Nations Scholarship—Grade XI

Ambition: To tour the world

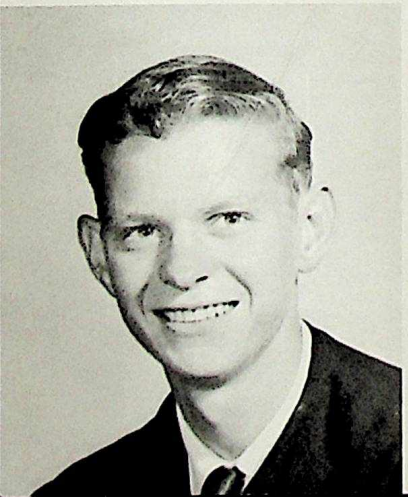

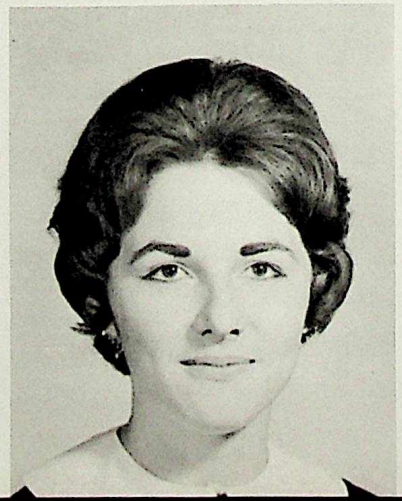

PEARSON, Al

Activities: Basketball, Volleyball, Music (School Orchestra)

Awards: Scholarship Award—Grade XI

Ambition: To take either Oceanography or Dentistry at University

PENNER, Sandra

Activities: Y Teens, Bowling

Ambition: To marry a Varsity man and travel round the world in a model T Ford

PETERSON, Bob

POSCHNER, Karl

Activities: Senior Football, Hockey, Houseleagues

Ambition: To visit Australia and make my boomerang come back

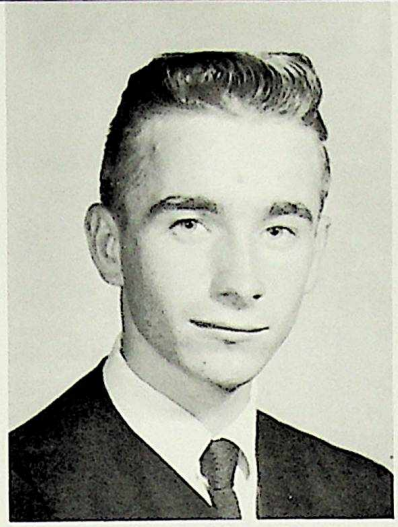

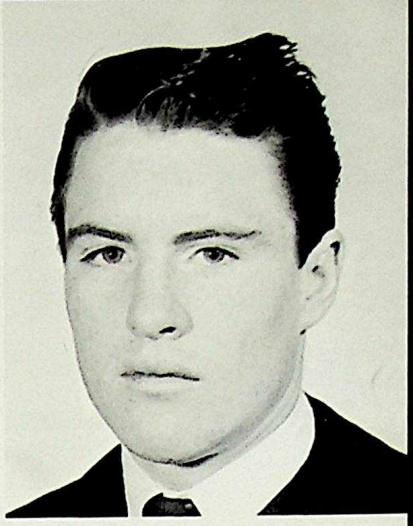

RANKIN, Brian

RENNICK, Ron

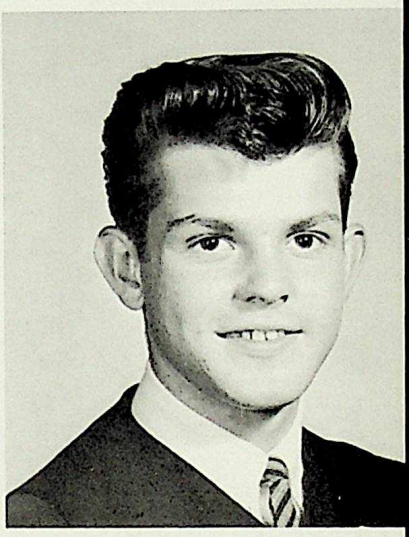

RIDDLE, Leona

Activities: Club Cabana Advisor

Ambition: To live off my father

RIDING, Jim

Activities: Senior Football, Volleyball, Basketball, and Track and Field, Hockey, Billiards, Students' Union Executive

Awards: Minor Athletic, Noma

Ambition: Chemical Engineering

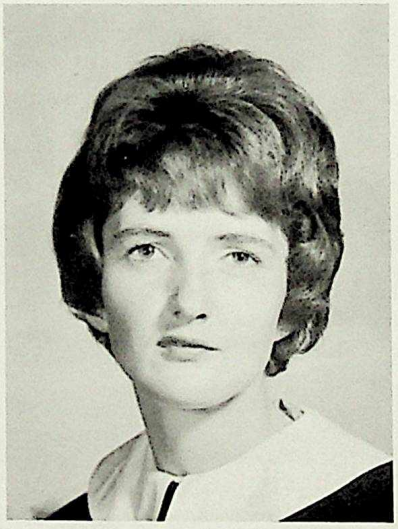

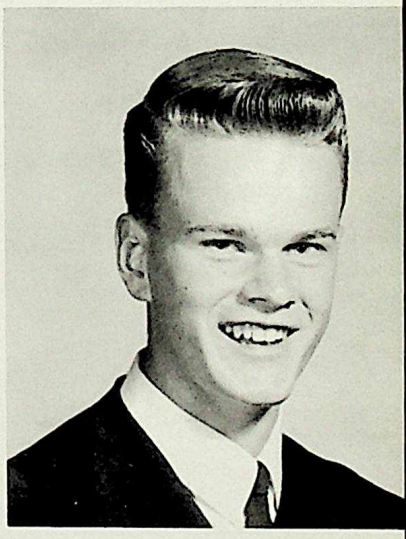

ROBERTSON, Ian

Activities: Business Manager of Drama Club, Year Play, Curling

ROLES, Dave

Activities: Photography, Bird Watching

Awards: Citizenship Award

Ambition: Zoologist

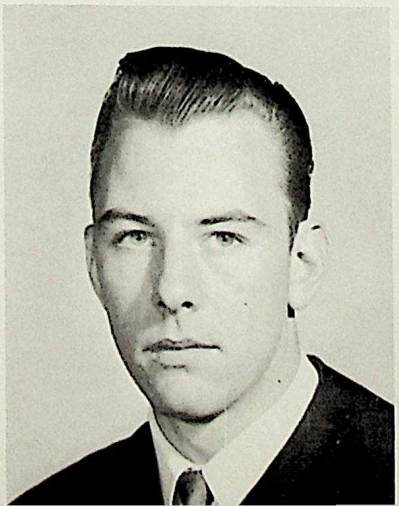

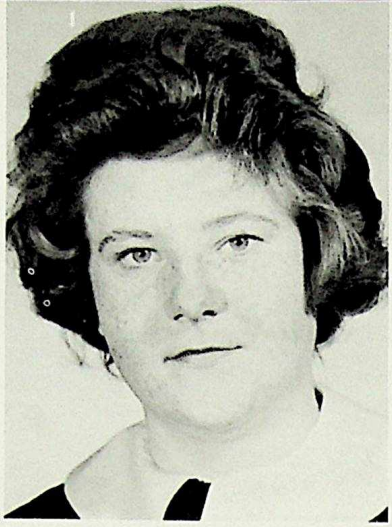

RYCHLO, Jean

Activities: Bowling, Dancing

Ambition: Secretary

SAGE, Margaret

Ambition: Nurse

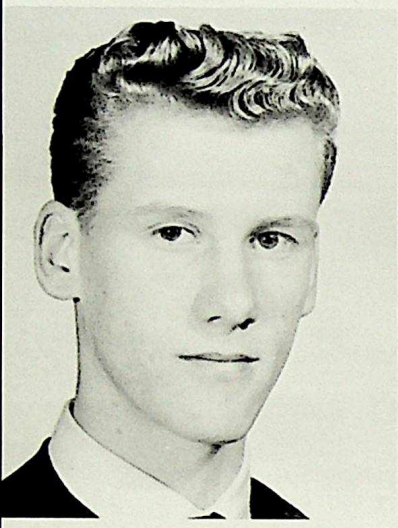

SAUNDERS, Wayne

SHERRATT, Lois

Activities: Senior Basketball and Volleyball, Skiing, Horseback Riding

Awards: Minor Athletic Award

Ambition: Physical Education at U. of A.

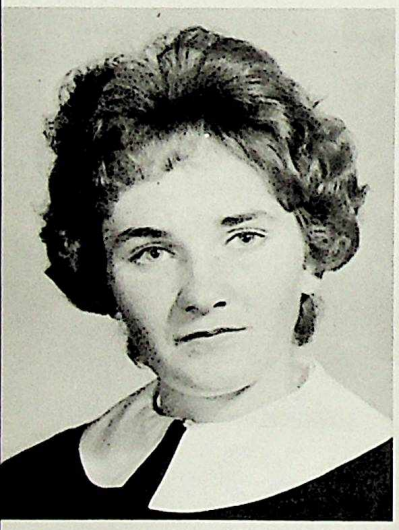

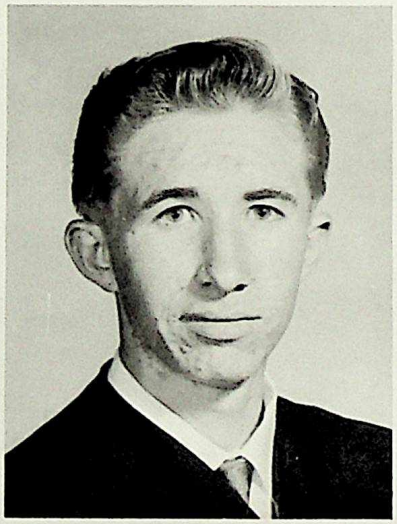

SHORT, Margaret

SHYMCHUK, Henry

Activities: President of Chess and Checkers Club, Bowling

Ambition: College

SMITH, Sylvia

Activities: Business Manager of Yearbook, Senior Volleyball, Club Taboo

Awards: Honors—Grade X and XI, Service Award

Ambition: U. of A.

STARKEY, Sheila

Activities: Writing, Meeting People, School Correspondent for Journal

Awards: Grade XI Literature

Ambition: Journalism

STREMBISKI, Jerry

Ambition: U. of A. Someday

STROMQUIST, Clara

Activities: Debating and Public Speaking Club President, Luther League (Church Y.P.) President, Sunday School Teacher and Secretary

Awards: 4-H Efficiency Award (Clothing) 1961, (Dairy) 1959

Ambition: Full-time Church Worker

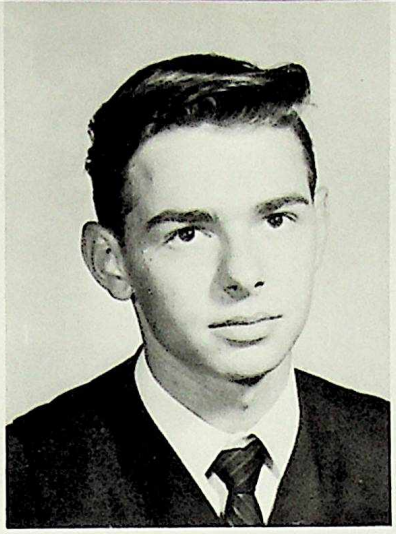

SUMMERS, Garry

Ambition: To graduate from High School

TASCHUK, Myrna

Activities: Senior Volleyball, Director of Blue House, Track and Field, Girls' Sports Editor of Yearbook, Club Taboo

Awards: Minor Athletic (1961)

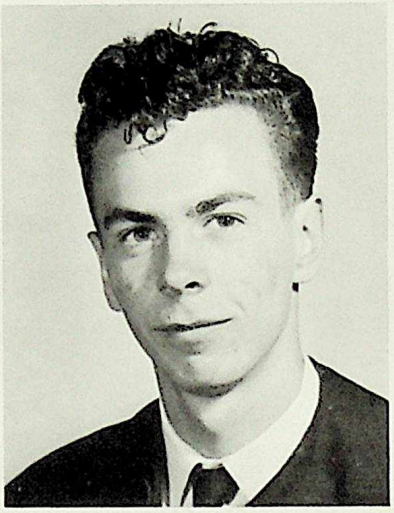

TASKEY, Judy

TODD, Susan

Activities: Bowling League, C.G.I.T.

Ambition: To become a Lab Technician

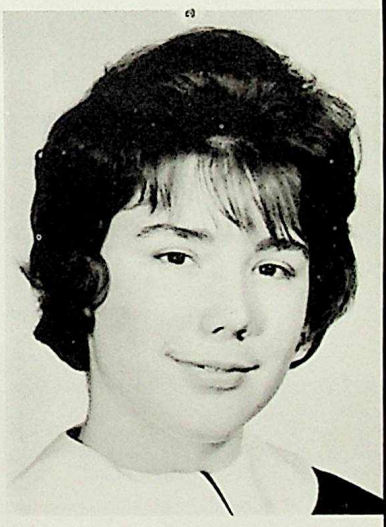

TYLER, Peter

Activities: Senior Basketball, Namao Teen Club, Namao Bowling and Curling Club

Ambition: U. of A.—Physical Education

VENUS, John

Activities: Football, Hockey, Baseball, most other athletics

Ambition: Chemical Engineer

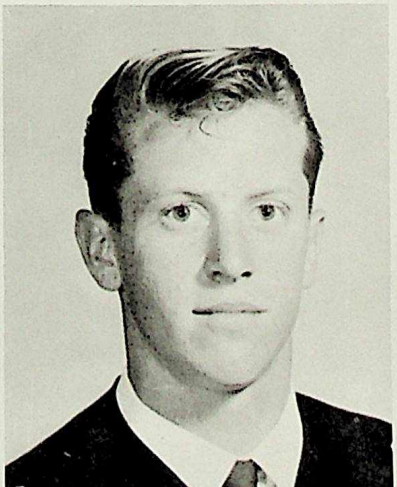

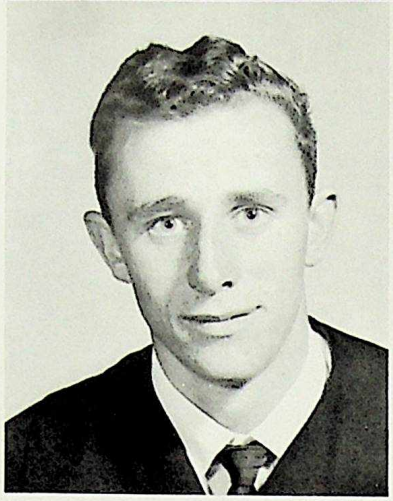

WARRINGTON, Denise

Activities: Swimming, Bowling, Dancing

Ambition: Airline Stewardess or Secretary

WEAVING, Mike

Ambition: U. of A.

WEST, Penny

Activities: Library Club, Drama Club, Horseback Riding

Awards: Library Cultural Award

Ambition: Television and Radio

WHITE, Linda

Ambition: Stenographer

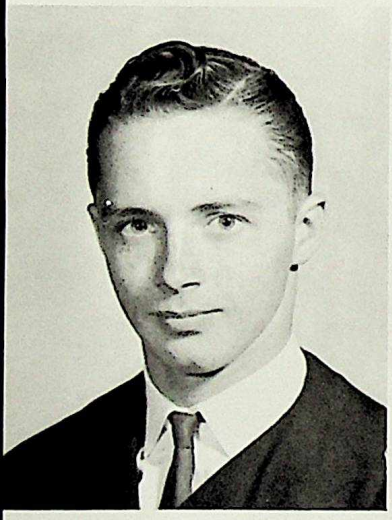

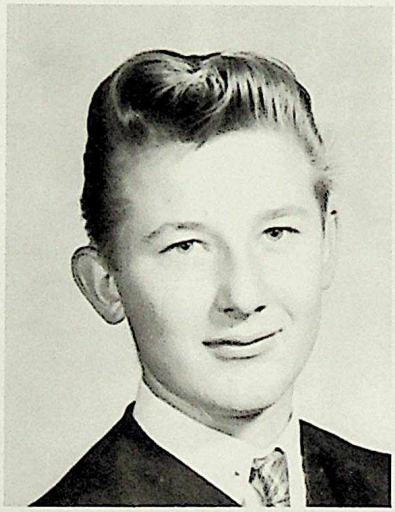

WILLIAMS, David

Activities: Volleyball, Militia

Ambition: Radio College of Canada

WYNNKY, Eddy

Activities: Hockey

Ambition: Finish Grade XII

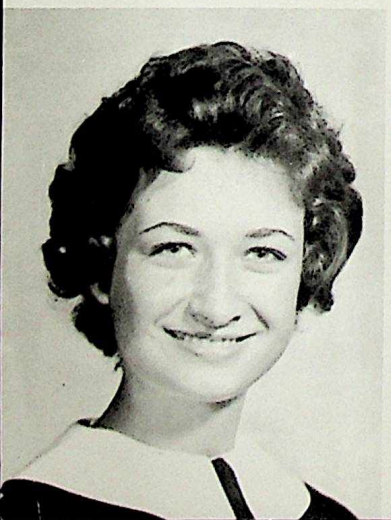

ZILINSKI, Alma

Activities: French Club, Bowling

Ambition: Stenographer

ZOBEL, Helmut

Activities: Bowling

Ambition: Engineer

# UNDERGRADS

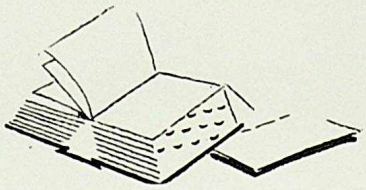

ABRAMS, John

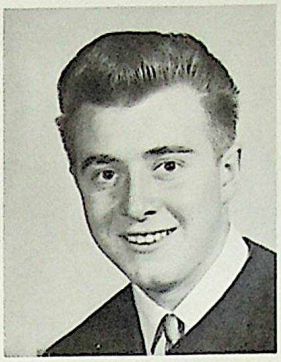

ANDERSON, Gary
ARRIL, Doug
BERG, Roy

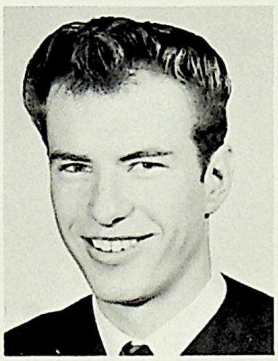

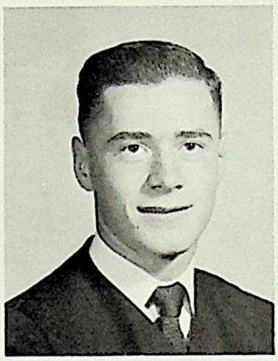

BERGUM, Delmar
BUTLER, Grant
CAMBELL, Ian

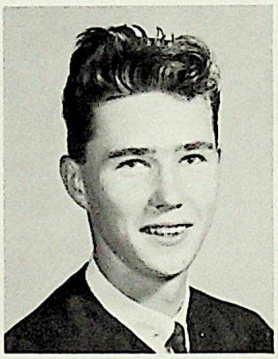

CARMICHAEL, Dave
DUROCHER, Joe
FOLEY, Paul

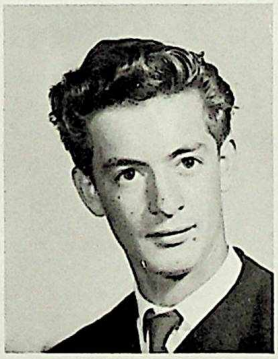

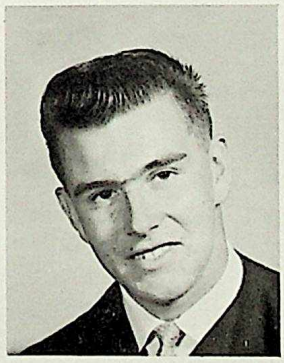

GATES, Robert
GEROW, Bill
GREENE, Valerie

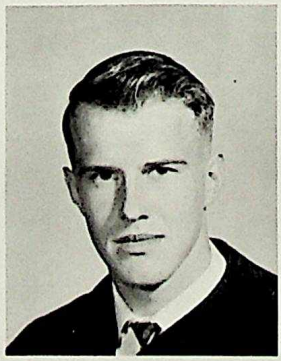

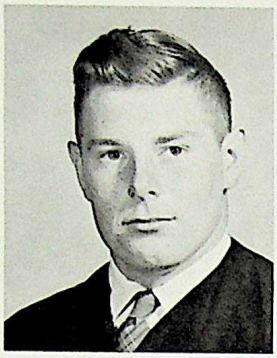

HARVEY, David
HERRICK, Robert
HOWELL, Ian

JEFFRIES, Heather
KEELEY, Dianne
KRAWCHUK, Jerry

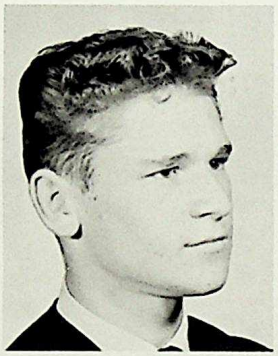
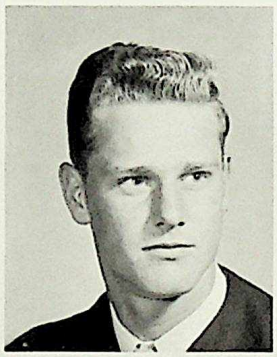

LARSON, Marianne
LYLICK, Harvey
MAINWARING, Robert.

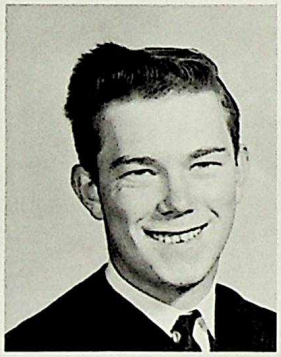
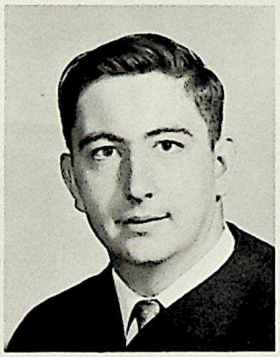

McCLURE, Bill
MONETTE, Allan
MOTT, Cathy

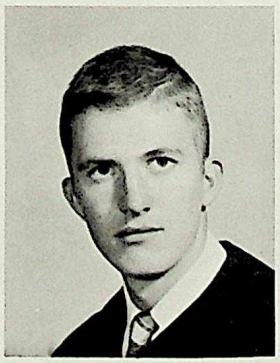

PACKFORD, Al.
PALMER, Geordie
PRITCHARD, Howard

REIDIE, Dave
SALMOND, Jim
SAUNDERS, Wayne

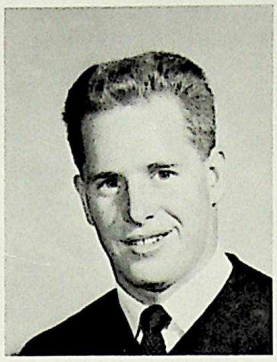
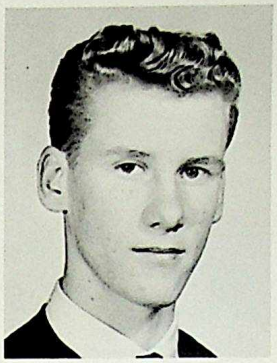

SHAW, Maurice
SHELENKO, Lora
SMITH, Larry

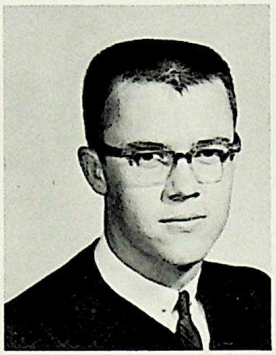

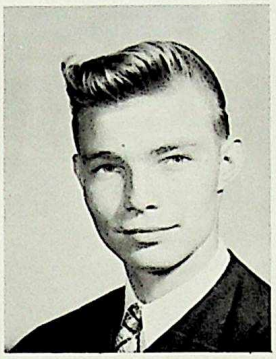

SUDER, Albert
SYLVESTER, Carole
SYRNYK, Don

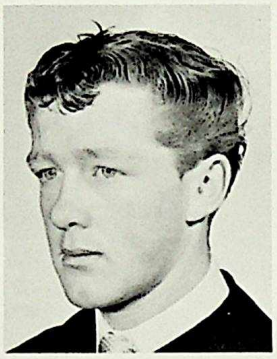

THICKE, Gloria
TUCK, Mel
VANDENBRINK, John

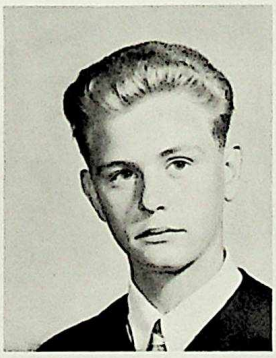
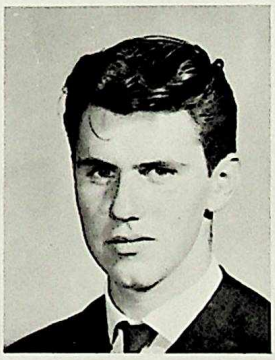

WRAIGHT, Barry
YEO, Terry

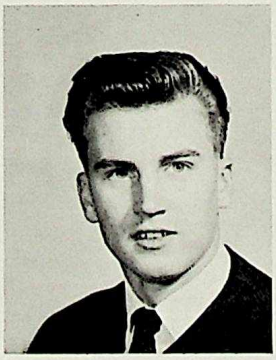
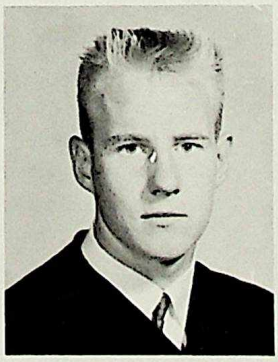

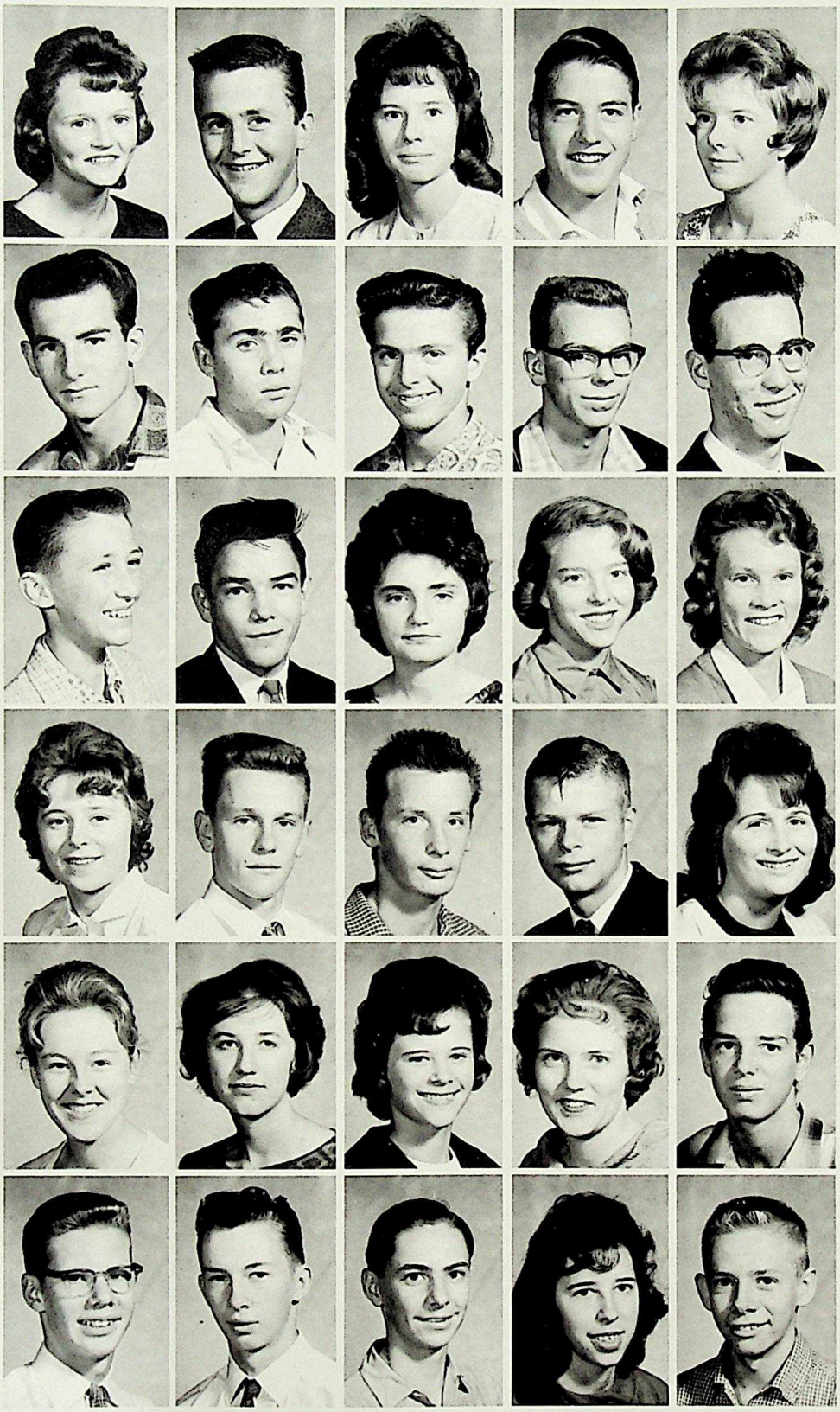

# Room 211

ADDLEY, Sharon
ADDEL, Dick
ARMIT, Andrea
BEBLO, Hans
BENNETT, Lorraine

BERGE, Eldon
BERWICK, Ross
BETTERIDGE, Bill
BLACKWOOD, Bob
BLAIR, Leonard

BOOKHAM, Ricky
BORTY, Bill
BOTHA, Martha
BOWEN, Susan
BOWLES, Elaine

BOYCHUK, Gloria
BRADY, Stewart
BRAMHOFF, George
BRANDENBURG, Stan
BROADLEY, Diane

BRUDER, Louise
BRYCE, Marian
BUYARSKI, Linda
BYERS, Gwen
CALLAHAN, Mickey

CARLYLE-BELL, John
CATHCART, Fred
CHABUN, Ted
CHASE, Lorraine
CHERRATT, Ted

# Room 221

CHORNEY, Joanne
CHRAPKO, Randy
CLARKE, Donna
DANIELSEN, Elizabeth
deWITT, Maria

DOERKSEN, Diane
DOIDGE, Bryan
DONALD, Elizabeth
DOOLAN, Shirley
DOUCETTE, Susan

DOUGLAS, Tom
DUBAK, Mickey
DUNCAN, Bob
DUNN, Fred
EBERTS, Lynn

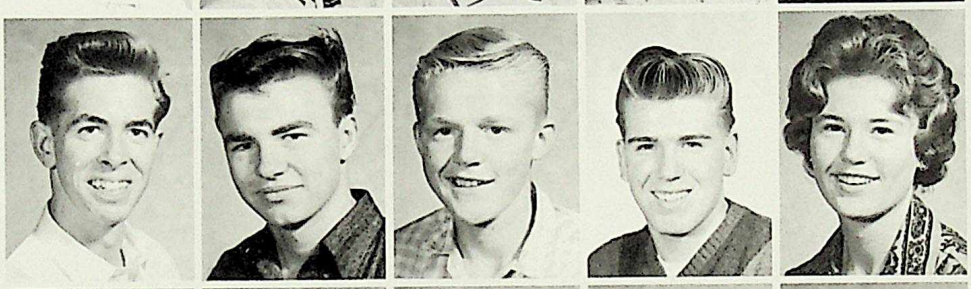

EDWARDS, Bruce
EGGENBERGER, Lynn
EICHHORN, Margaret
FEDORUK, Mel
FREEMAN, Louaine

GEMMELL, Barbara
GEMMELL, Leigh
GIBSON, Don
GIERENT, Elmer
GINTHER, Harvey

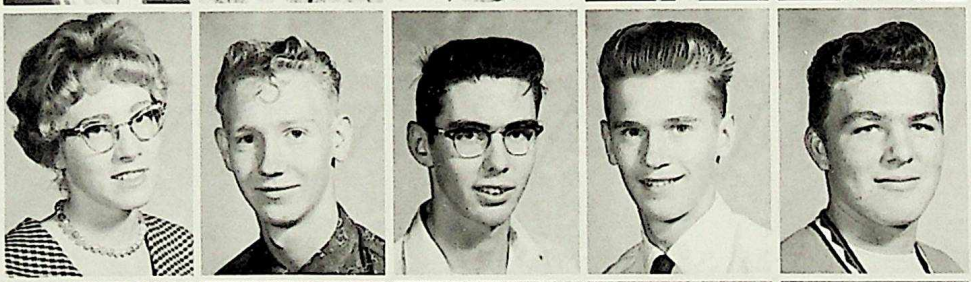

GODSELL, Joan
GRANT, Carole
GREAVES, Joan
GREGOROWICH, Roy
GRIEG, Don

# Room 214

HARRIS, Pete
HARRIS, Sandy
HARTMANN, Hilda
HARVEY, Dwayne
HAWN, Don

HICKS, Dave
HIRST, Pat
HOBSON, Frank
HOWARD, Dawn
HUBBARD, Bernice

HUBBARD, Karen
JOINER, Doug
KEELEY, Gordon
KEEVEL, Eric
KEMPF, Doug

KIRIAKA, Vera
KLAUBERT, Dieter
KOCHAN, Orest
KOLEWASKI, Janet
KOLSTAD, Sylvia

KOSKA, Diane
KOWK, Sharon
KRAYCHY, Sandra
KULMATYSKI, Judy
LEFOR, Ann

LEGARE, Marilyn
LEIMAN, Louise

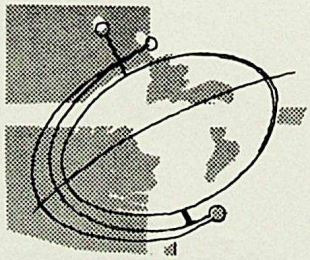

# Room 215

LESYK, Sandra

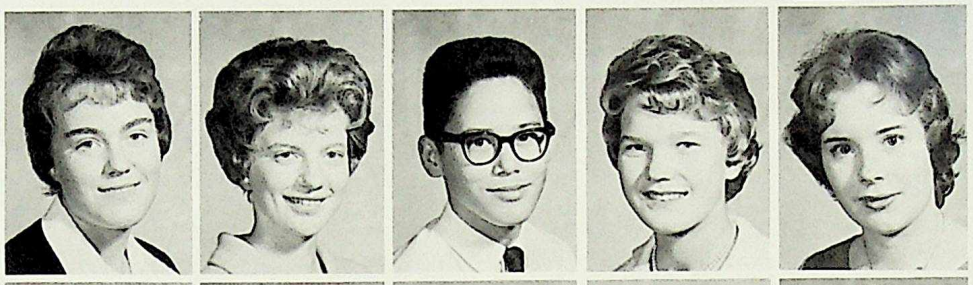

LISKE, Darlene
LIVINGSTONE, Joy
LOOTEN, Ken
LOTOTSKY, Marilyn
LYSGAARD, Karen

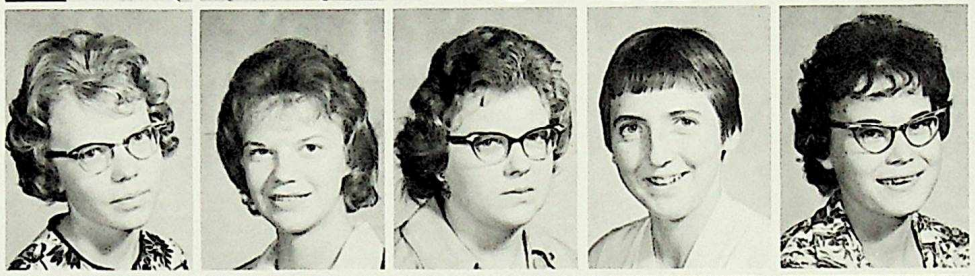

MacDONALD, Barbara
MacKAY, Carolyn
MacLAND, Wynona
MACLEOD, Catherine
MARKWART, Eileen

MARKWART, Linda
MAXFIELD, Ian
MAZURYK, Ann
McATHEY, Pat
McCORMACK, Marilyn

McFARLAND, Johnny
McLEAN, Linda
MEEKS, Valerie
MILLEN, Helen
MILLS, Harvey

MILLS, Heather
MITCHELL, David
MITCHELL, Jerry
MOCHNIUK, Wayne
MORRILL, George

MOUNT, Susan
MOWAT, Dewey
MULLER, Randy
MUZ, Roy
MUZYKA, Carolyn

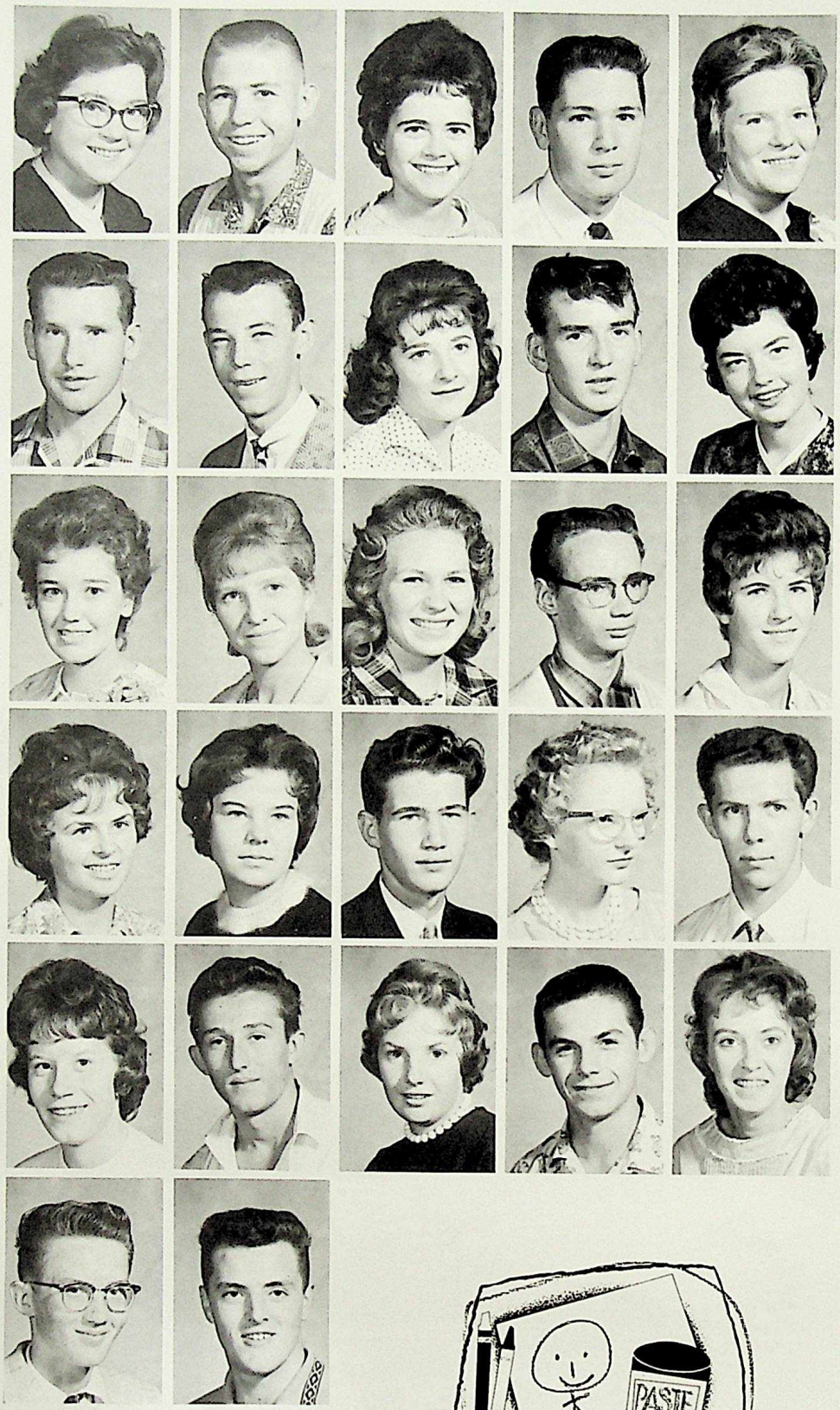

# Room 216

NAUGHTON, Jerry
NAZIMEK, Don
NIAWCHUK, Margaret
NICKERSON, Jim
NORTHEY, Bonnie

OLSON, Ken
OWEN, Gary
PAANANEN, Noreen
PARSON, Brian
PASCH, Vicki

PETERSON, Sharon
PEDERSON, Betty
PENNER, Diane
PERKINS, Danny
PIETERSMA, Teresa

POCKHFF, Penny
PRICE, Roberta
PRIEST, Sidney
RASMUSSEN, Lotte
RELF, Jim

RIPLEY, Carolyn
ROMANKO, Adam
SANDS, Peggy
SIMPSON, Dave
SKOREIKO, Elizabeth

SLEEN, Orville
SMITH, Bruce

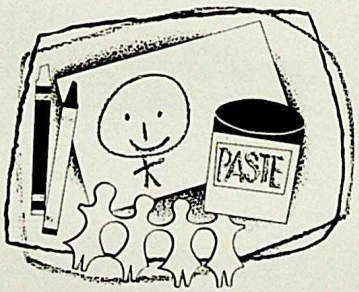

# Room 217

SMITH, Michael
SNOWDEN, Doreen
STACHNIAK, Rosemary
STEIN, Harvey
STENNING, Paul

STARKEY, Sonia
STROMQUIST, John
SYMINGTON, Penny
TACHABERRY, Bob
TASKEY, Terry

TATARNIUK, Lilian
TERNER, Edda
THOMPSON, Caren
THOMPSON, Sandra
THOMSON, John

TILEY, John
TITLEY, Ian
TITLEY, Llowyin
TRETIAK, Walter
TRISKA, Carol

TUCK, Arlie
TURNER, Sharon
VRANCKAERT, Judy
WAGAR, Brian
WALKER, Don

WECKER, Kathy
WHITE, Gail
WHITE, Shelaigh
WILCOCK, Alan
WILLIAMS, Wynn

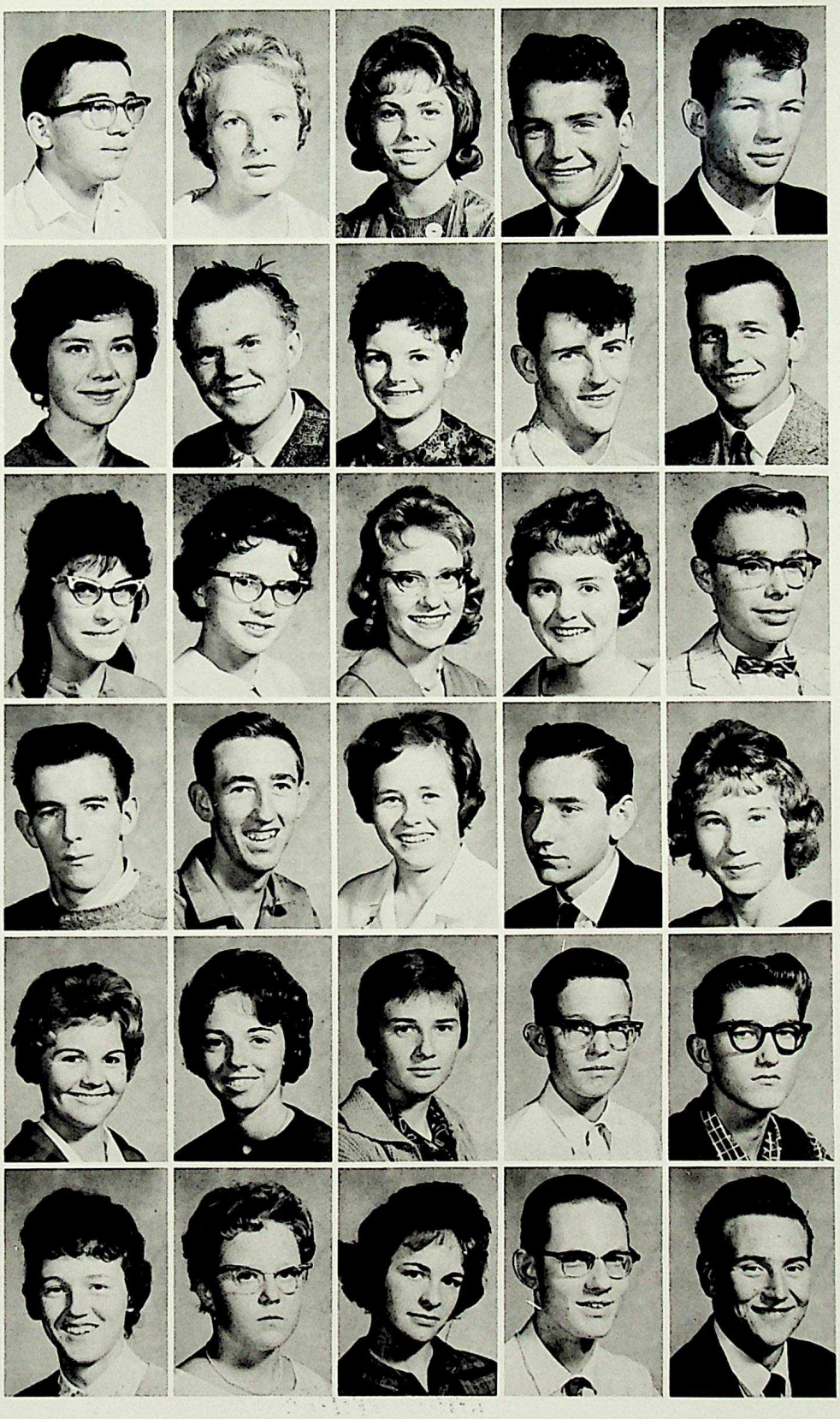

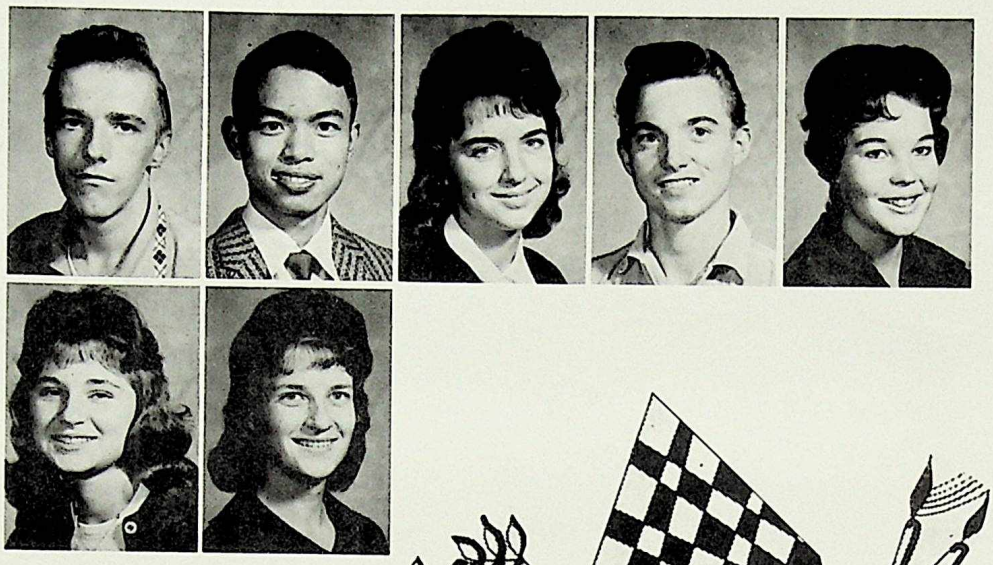

## Room 217 (Cont.)

WISPINSKI, Bill
WOO, Harvey
WOODMAN, Roxanna
WRIGHT, David
YEATMAN, Heather
YURECHUK, Betty
STREMBITSKY, Shirley

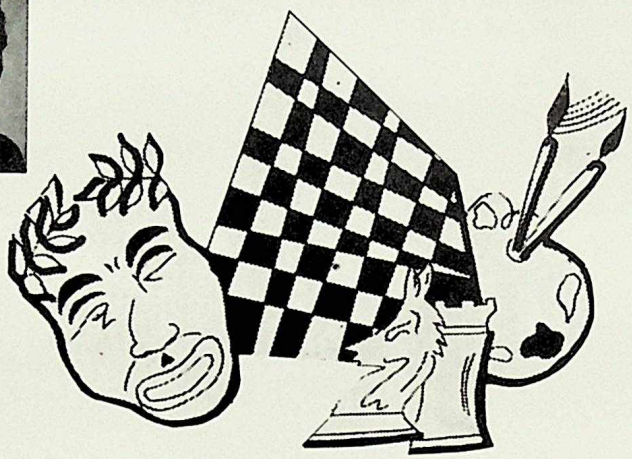


## BEST WISHES....

are extended to all members of the 1962 graduating class, and particularly those graduates who have served as young Soldiers with The Loyal Edmonton Regiment.

You are invited to continue your association with the Regiment as a regular militioner. Members of future Q.E.C.H.S. graduation classes are also invited to inquire about serving with The Loyal Edmonton Regiment. Training parades are held on Saturday and there is the opportunity for a six week summer employment period in addition to participation in judo, fencing, or precision drill exams.

**EARN WHILE YOU LEARN**

# GRADE 10

## Room 102

ADAM, Karl
ALBER, Fred
ALSTON, Brian
ANDERSEN, Billy
ANDERSON, Marilyn

ANDRUSIAK, Juty
BAKER, Bob
BALDWIN, Neil
BALLANTYNE, Lorena
BAPTIST, Gwen

BARR, Linda
BASARABA, Jim
BEIRNES, Wendy
BENNETT, Roy
BERGE, Cliff

BERGLUND, Betty
BERGUM, Carol-Ann
BERTRAND, Linda
BERTSCH, David
BERTSCH, Donald

BERWICK, Gary
BLADON, Ron
BOHNKE, Marilyn
BOLSTER, Ann

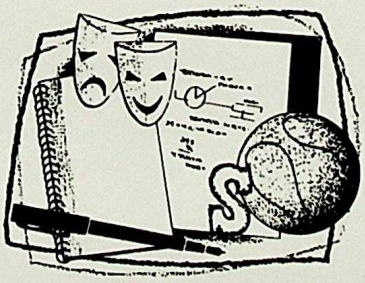

# Room 106

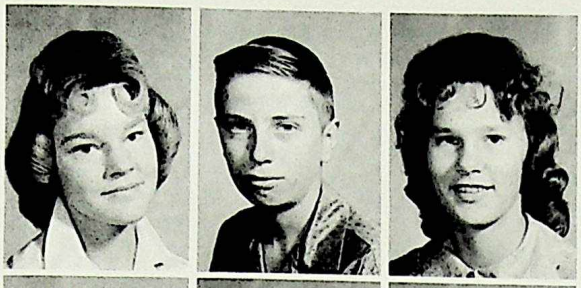

BOONSTRA, Claire
BOSSON, Victor
BOWLES, Alorie

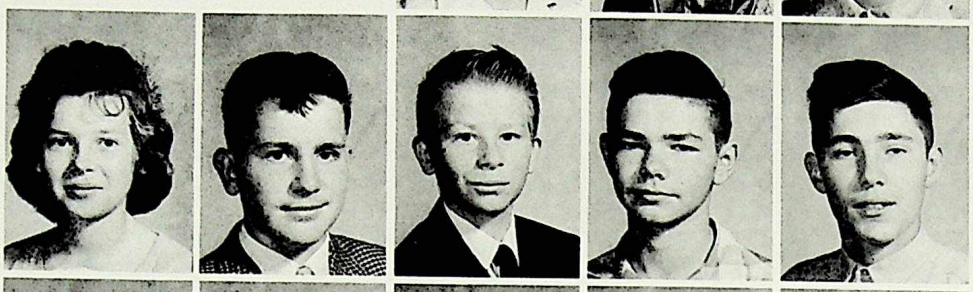

BRAMHOFF, Jean
BRAMLEY, Douglas
BRANDENBURG, Gregory
BROOKS, Terry
BRYANT, Malcolm

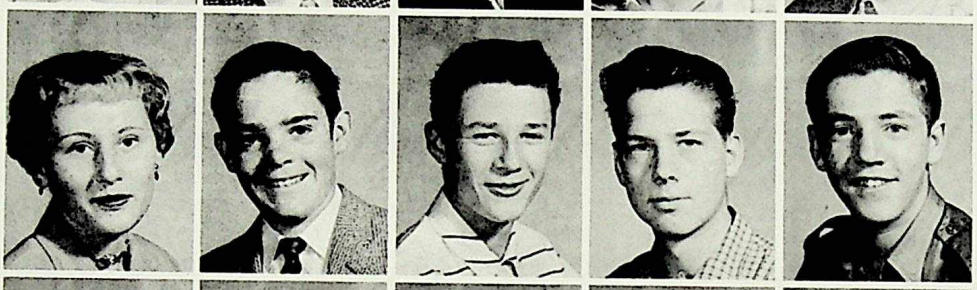

BUERGER, Ilona
BUFFAM, Rod
BURKE, Joe
BUXTON, Richard
CAESAR, Raymond

CALDERBANK, Deborah
CALLAHAN, Margaret
CAMIRE, Lorraine
CARMICHAEL, Diane
CARPENTER, Bob

CARTWRIGHT, Wayne
CHILDS, Linda
CHYCHUL, Edward
CLARK, Pamela
CLARK, Susan

COLLEY, Richard
COMER, Gary
CONWAY, Sandra
COOK, Richard
CORBITT, Barb

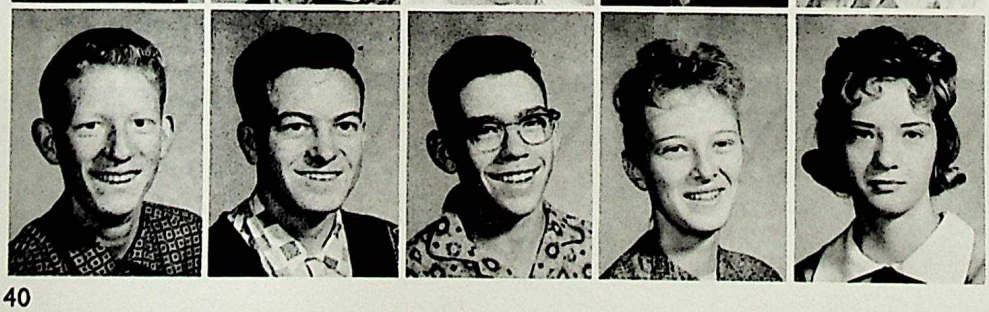

COUCH, Dave
CROCKETT, Dennis
CURTIS, Richard
DAHL, Cheryl
DAHL, Judy

# Room 110

DALLIMORE, Bob
DANELUK, Earl
DAY, John
DEAKIN, Leslie
DEAKIN, Lorraine

De'COTEAU, Sharon
de JONG, Magda
DENNIS, Sharon
DEORKSEN, Audrey
DE ROO, Carola

DICK, Carol
DICKENS, Evelyn
DICKENSON, Brian
DIEGEL, Patrick
DOERING, Helga

DOIDGE, Barbara
DONALD, Aileen
DORSEY, John
DOYLE, Gail
DRY, Norma

DUERS, Joyce
DUNCAN, Ken
DUNCAN, Susan
DUTCHAK, Gary
EDWARDS, Lynne

ELLIOTT, Audrey
ENS, Joan
ERFURT, Sandra
ESPENHAIN, Harvey
EVANS, Marianne

EVANS, Maxine

# Room 112

EWASIUK, Richard
FARMER, Bevon
FARQUHARSON, Deryl
FAULKNER, David
FEDORUK, Merv

FEKETE, Lesley
FILAX, Arthur
FLEMING, Don
FLYNN, Patricia
FOLEY, Dawn

FORTUIN, Leonard
FRENCH, Roland
GALET, Arnold
GEMMEL, Susan
GILES, Wade

GLADIERE, Nancy
GOBLES, Dennis
GODERS, Fred
GOMEZ, Gil
GOODE, Marlene

GORDON, Bill
GRAMS, Maureen
GRANT, Dave
GRANT, Lynda
GRAY, Howard

GREEN, Bill
GREENWALL, Norman
GRIGGS, Lucille
GUYON, Eddie

# Room 113

HAAGEN, Nita

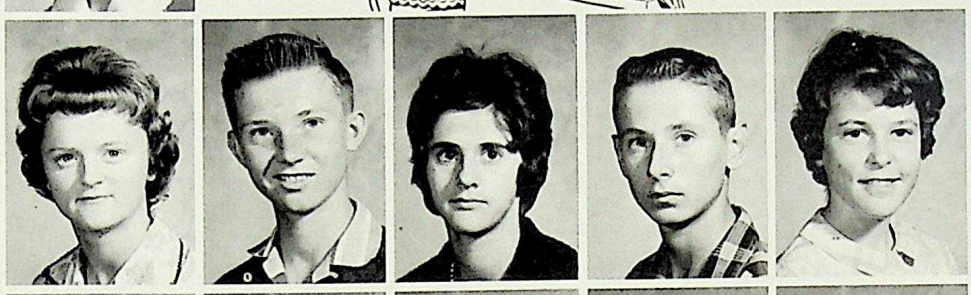

HAMILTON, Emily
HAMILTON, Jim
HARDAGE, Ann
HARLEY, Garry
HART, Vanessa

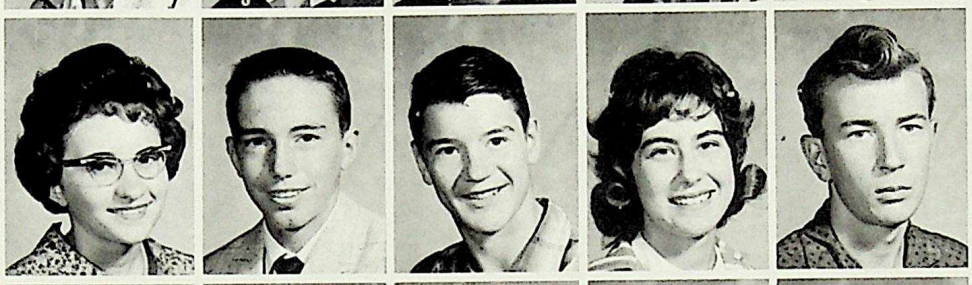

HAWRELAK, Noreen
HAY, Angus
HEMMINGWAY, Glenn
HENLEY, Maxine
HERON, Frank

HERRICK, Douglas
HESSELDEN, Keith
HICKS, Linda
HODGES, Dave
HOLDEN, Andrea

HOLDEN, Patricia
HORBACHEWSKI, Betty
HORYN, Donna
HOWARD, Shirley
HOWELL, David

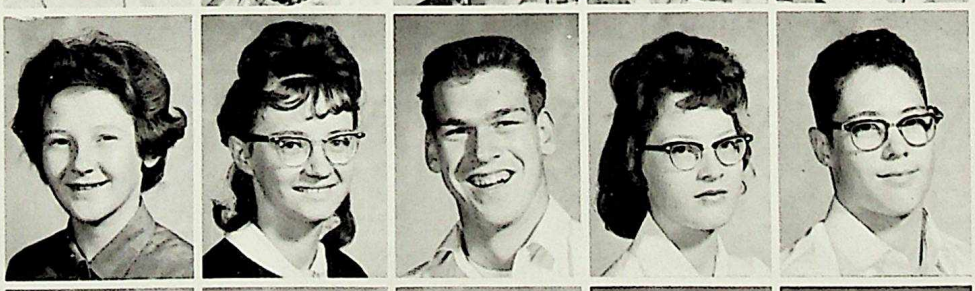

HRYCUK, Anna
HRYNKOW, Marilyn
HUBERT, Henry
HUDSON, Marguerite
HUDSON, Robert

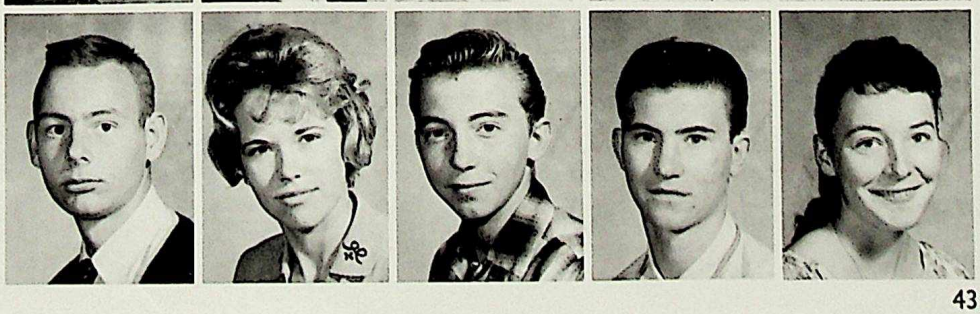

IBLE, Gordon
IRELAND, Lesley
JAAKKOLA, Ilkka
JASCHKE, Gerry
JESKE, Dagmar

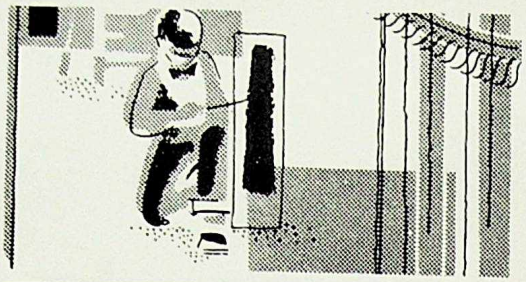

# Room 114

JOHNSON, Linda

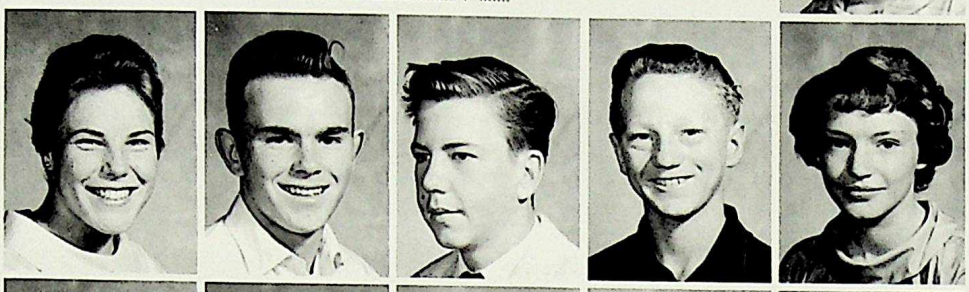

JOHNSON, Maureen
JOHNSTON, Dennis
JONES, Al
JONES, Robert
KEARNS, Karen

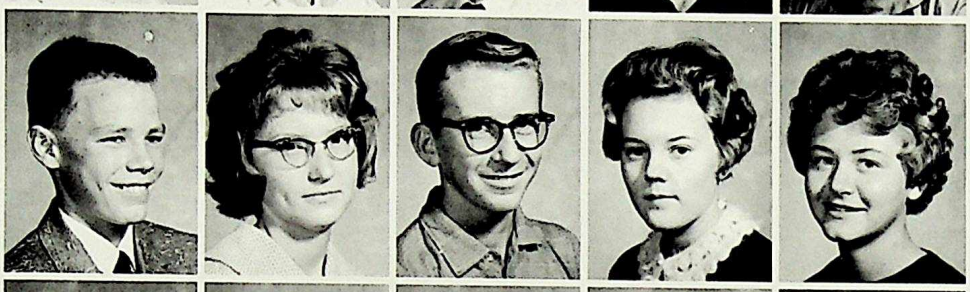

KIBBLEWHITE, Ted
KIRIAKA, Jean
KIRKPATRICK, Gene
KITCHEN, Kathleen
KLINGSPON, Janet

KNODEL, Renate
KOCHAN, Irene
KOHUT, Judy
KOLKERT, Ria
KOPALA, Lilian

KORPESIO, Pat
KOWALL, Ken
KREBS, Don
KRIKUN, Mickey
KUCHER, Ray

KULMATYSKI, Terry
KULSA, Randy
KUPSCH, Erika
LANE, Linda
LARSON, Dick

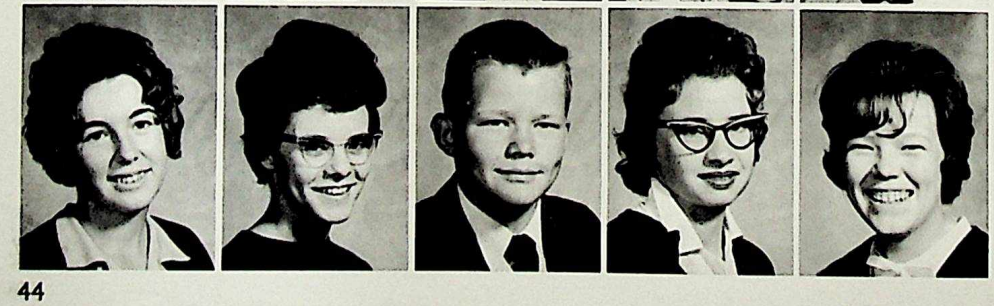

LAWRENCE, Pat
LEACH, Linda
LECKELT, Don
LEIMAN, Marion
LENSINK, Frederika

# Room 115

LEWIS, Randall
LINDSAY, Joanne
LIPTAK, Jane
LISHMAN, Irene
LONG, Joyce

LORIMER, Valery
LOTT, Norma
LUBBERS, Margaret
LUCHKA, Daphne
LUPUL, Audrey

MACHNEE, Gordon
MacKAY, Geraldine
MACLAND, Wayne
MacNAUGHTON, Shirley
MacVICAR, Sandra

MAGEE, Faye
MALEK, Janet
MANDZIUK, Leonard
MANDZIUK, Morris
MANDZIUK, Roger

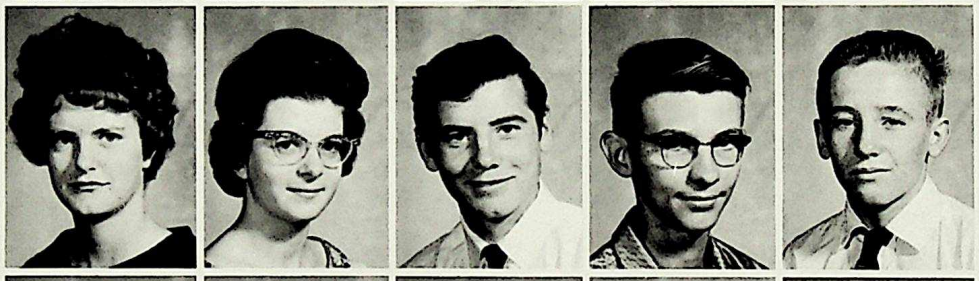

MARTIN, Betty
MARTINIUK, Evangeline
MARTZ, Heather
MASSEY, Brian
MATHESON, Donna

McCAFFERTY, Sharon
McCORMACK, Judy
McELREA, Richard
MacINNES, Neil

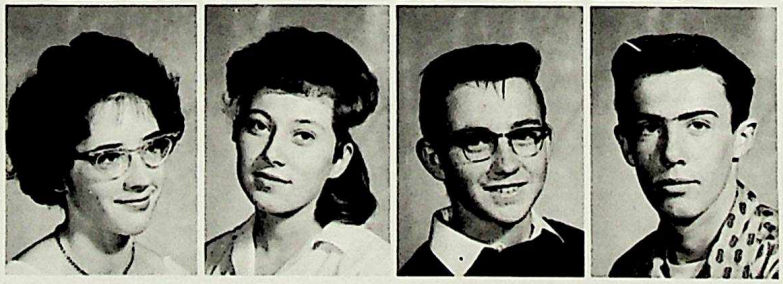

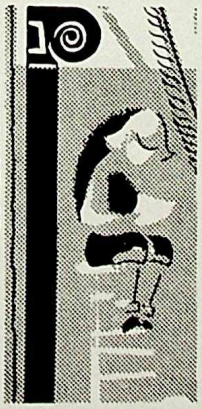

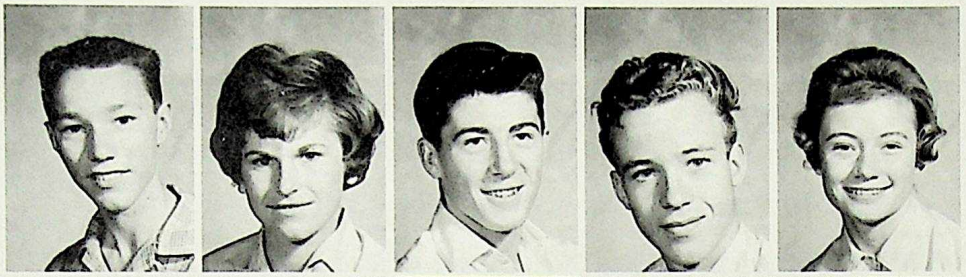

# Room 117

MacLACHLAN, Gordon
McKERRACHER, Lynne
McLEAN, Glen
McLENNEN, Brian
MEE, Jean

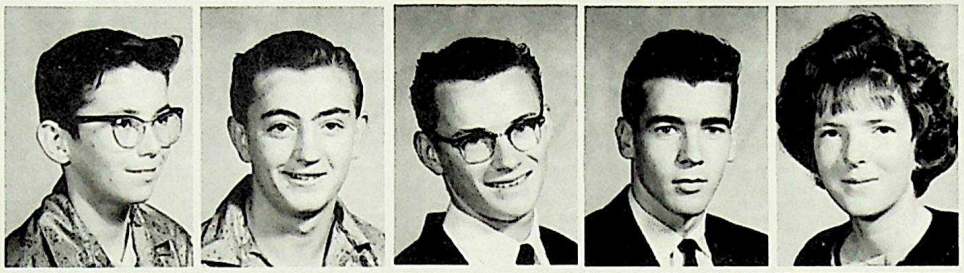

MENZAK, Jim
MILES, Art
MILLER, Craig
MITCHELL, Terry
MOFFATT, Carol

MOHN, Bernice
MOORE, Sharon
MORLOCK, Joyce
MOYSEY, Johnny
MULAK, Ken

MURDOCK, Scott
MUZYKA, Henry
NICKOLSON, Julia
NICHYPORUK, Dina
NIELSEN, Kirsten

NIELSON, Pete
NORTHUP, Carolyn
DELKE, Siegfried
OLDNALL, Diane
OLSON, Donald

OLSON, Lester

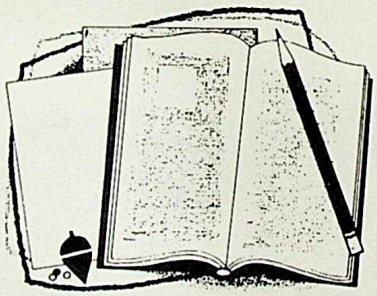

# Room 120

PASCH, Roddy
PASIEKA, David
PATTERSON, Cheryl
PATTON, Beatrice
PAULSON, Barry

PETERSON, Lynn
PHILLIPS, Linda
PIROT, Allan
POLNEY, Ann
POPOWICH, Cecilia

POSCHNER, Anita
POZNIAK, Sonia
PRATT, Thomas
PROVENCAL, Sherry
PUBLICOVER, Dorothy

RAMSEY, Jerry
RASMUSSEN, Sherrill
REDDEKOPP, Sharon
REIDIE, Donald
REINHART, Dwaine

RIDING, Shirley
ROBERTSON, Gary
ROGERS, Donna
ROOKE, Dave
ROSSER, Mike

ROUND, Darlene
RUNCER, Shirley

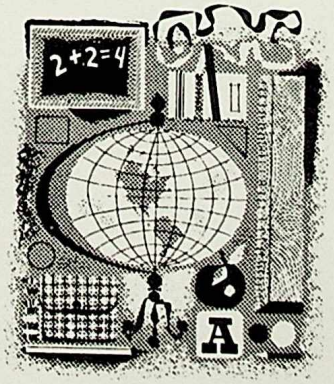

# Room 121

RUSSELL, Daryl
RYSDYK, Polly
SAGE, Bill
SALLOWS, Lorraine
SAMYCIA, Zenon

SAUNDERS, Linda
SCHILTROTH, Gerald
SCHREIBER, Irene
SCHULTZ, Blaine
SCHUREK, Martin

SEABY, Marilyn
SECORD, Doug
SHEMELKO, Lora
SHERMAN, Bob
SHIPTISKI, Lorraine

SILSBY, Pamela
SIMPSON, Donna
SIMPSON, Richard
SINGH, Judy
SKREPNYK, Pat

SKULSKI, Beatrice
SMITH, Bruce
SMITH, Monty
SMITS, Hans
SOLOMONSON, Ann

SOLOWAN, Sylvia
STALS, Richard
STEELE, Leonard

# Room 200

STEFANYK, Audrey
STRYNADKA, Gerald
SUMMERS, Lynn
SUMNER, Chris
SUTLEY, Verella

SUTTON, Judy
SWALES, Pete
SWENEY, Pat
TABLER, Peter
TAMKE, Cheryl

TASCHUK, Peter
TAYLOR, Sharon
TEMCHUCK, Raymond
TOKARSKY, George
TRISKA, Phyllis

TURKO, Diane
TYE, Bob
TYLER, Wendy
VAN AGGELEN, Boyd
VAN BERGEIFN, Bill

VAN DERLEER, Coby
VANDERMEER, Thea
VAN DYK, Hendrick
VAN STRIEN, Marion
VOS, John

WAGAR, Regina
WALDALL, Mary

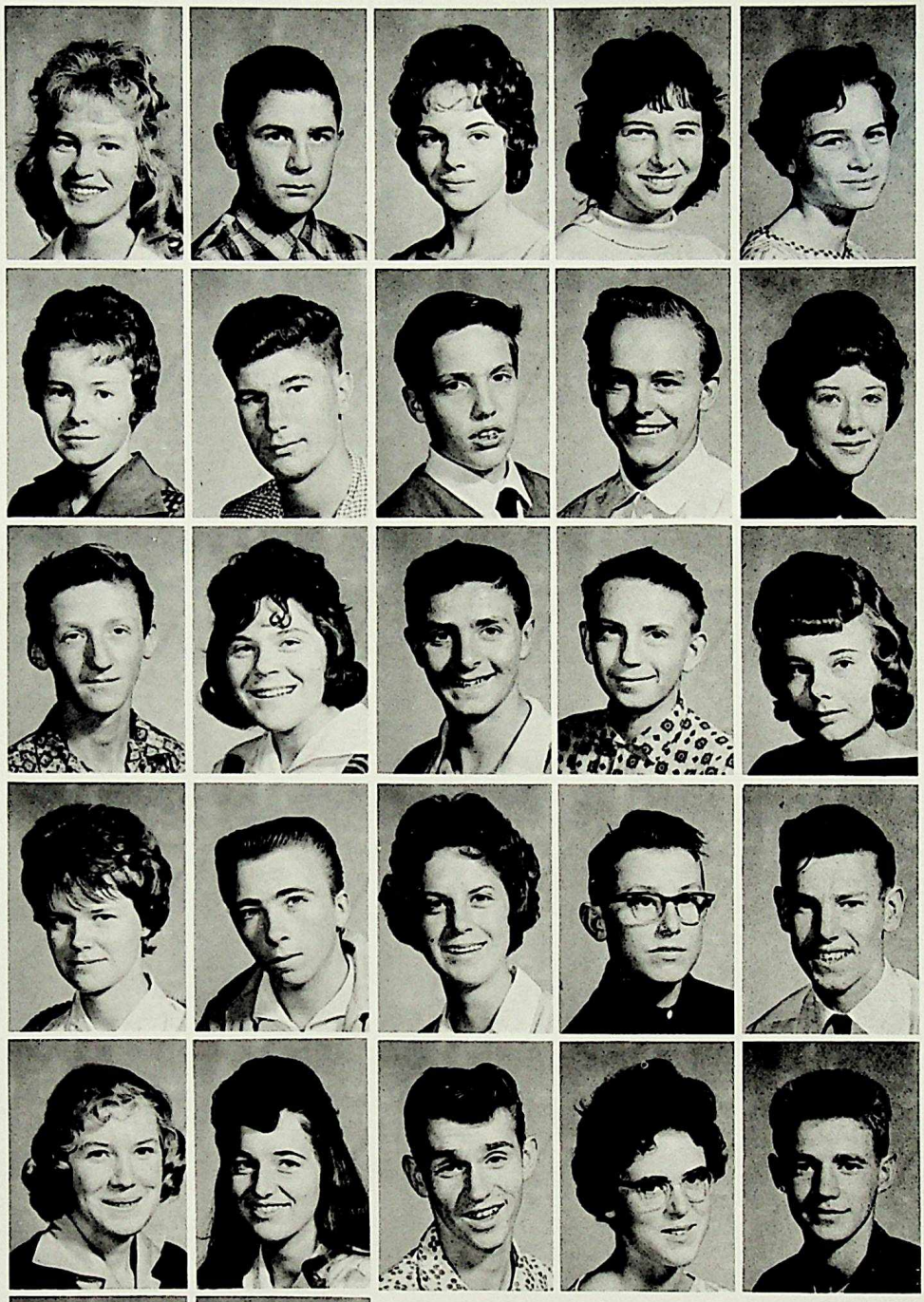

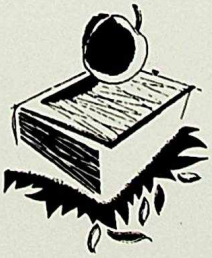

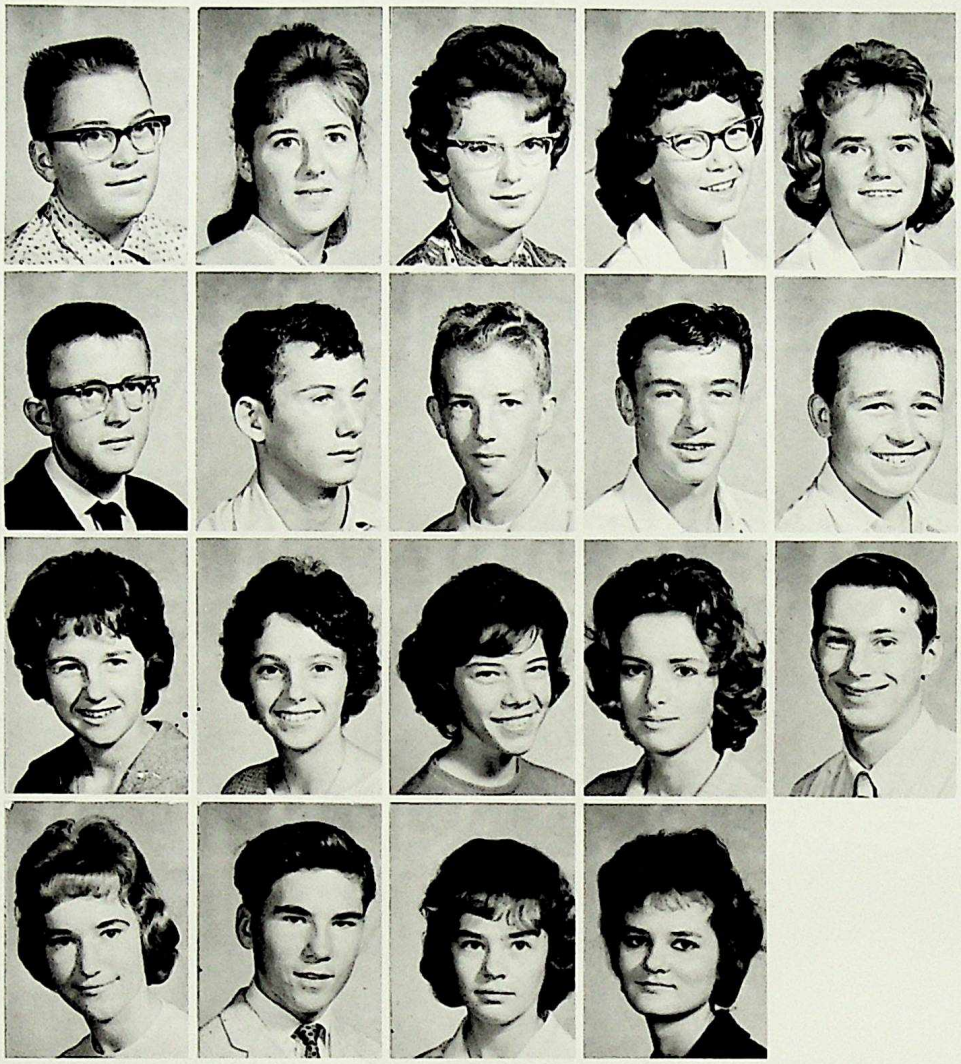

# Room 202

WEAVER, Wayne
WERTH, Sandra
WHITE, Betty
WHITFORD, Gail
WIEMAN, Jocelan

WILLIAMS, Gordon
WILLIS, Herald
WILSON, Ben
WING, Gerry
WARD, George

WRAIGHT, Lois
WRAY, Carol-Anne
WYCHUK, Alice
YOUNG, Carol
YOUNG, Larry

ZIEGLER, Shirley
ZIELINSKI, Ralph
ZIELSDORF, Carolyn
ZUKIWSKY, Betty-Lou

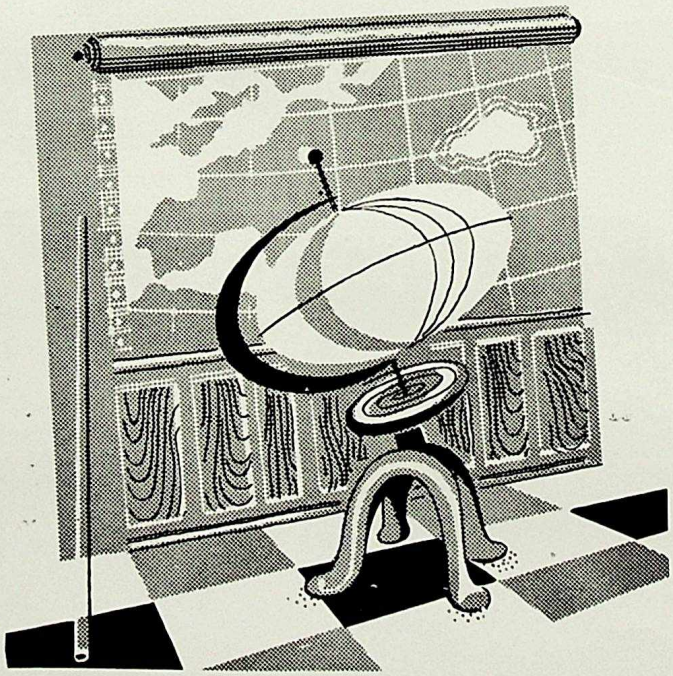

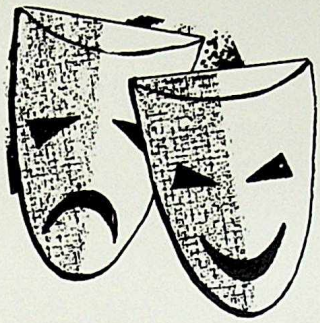

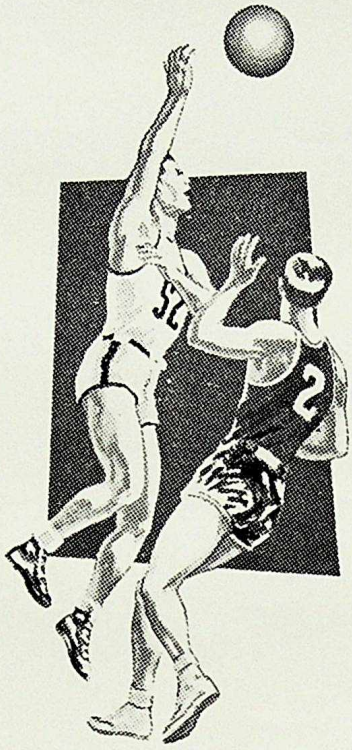

# ACTIVITIES

## STUDENTS' UNION EXECUTIVE

First Row: Mr. Nicoll, Cathy Macleod, Dennis Foth, Jeannette Pawluik, Sandi Thompson.
Second Row: Bob Peterson, Paul Foley, Jim Chartrand, Jim Riding.

## STUDENTS' COUNCIL

First Row: Mr. Nicoll, Sharon Reddekoff, Maxine Henley, Caralyn Hunchiak, Daphne Luchka, Dennis Foth, Janet Klingspon, Lora Shelenko, Maxine Evans, Merv Fedoruk.

Second Row: Peter Taschuk, Bob Peterson, Jeannette Pawluik, Sandi Thompson, Diane Doerksen, Cathy Macleod, Andrea Armit, Betty Berglund, Sandy Harris, Jim Nickerson.

Third Row: Hans Smith, Bob Lucas, Ralph Zielinski, Richard Cook, Dave Carmichael, Brian McLennan, Paul Foley, Mel Tuck, Jim Chartrand, Jim Riding.

## SENIOR GIRLS' BASKETBALL

First Row: Judy Kulmatyski, Carolyn Muzyka, Lois Sherratt, Judy Kohut, Lili Kopala.
Second Row: Nora Arbuzow, Sandra Lesyk, Judy Vranckaert, Diane Doerksen, Sharon Dennis, Carole Sylvester, Mrs. Shapka.

## SENIOR GIRLS' VOLLEYBALL

First Row: Mrs. Johnson, Judy Kohut, Judy Vranckaert, Lois Sherratt, Cathy Macleod, Nora Arbuzow.
Second Row: Myrna Taschuk, Eileen Markwart, Diane Doerksen, Sylvia Smith, Linda McLean, Carole Sylvester.

## JUNIOR GIRLS' BASKETBALL

First Row: Helga Doering, Dina Nichyporuk, Carola DeRoo, Cathy Macleod, Linda McLean.
Second Row: Beatrice Patton, Daphne Luchka, Betty Horbachewski, Mrs. Johnson, Lorraine Camire, Renate Knodel, Sandra Conway.

## JUNIOR GIRLS' VOLLEYBALL

First Row: Daphne Luchka, Janet Klingspon, Carola DeRoo (Captain), Ann Solomonson, Beatrice Patton, Lili Kopala.
Second Row: Dina Nichyporuk, Lynne Edwards, Helga Doering, Betty Horbachewski, Sandra Conway, Mrs. Shapka, Christene Sumner.

## GIRLS' HOUSELEAGUE BASKETBALL—WINNERS

First Row: Sandi Macvicar, Aileen Donald.
Second Row: Mrs. Johnson, Marlene Goode, Gwen Baptist, Wendy Tyler, Regina Wagar, Carol Dick.

# GIRLS' SPORTS

With enthusiasm remaining from last year, the Queen Elizabeth Girls began their second year of competition on the right foot.

On October 2, tryouts for Volleyball commenced with over fifty energetic girls in attendance. After approximately two weeks of sifting players, Mrs. Johnson came up with her Senior Team and Mrs. Shapka brought her Junior Team into action. The Seniors placed fourth in the League while the Juniors finished fifth.

The school spirit was boosted, and on December 1st, the gym was again filled with girls anxious to make a team. Doing much better than last year's Basketball Team, the Seniors, under the direction of Mrs. Shapka placed third in the League. The Juniors, coached by Mrs. Johnson did just as well and they too placed third. The high scorers of the season were:

Seniors: Sharon Dennis, Lois Sherratt, and Judy Vranckaert.

Juniors: Carla DeRoo, Betty Horbachewski, and Cathy Macleod.

Credit is also given to the managers and captains of the four successful teams.

House Leagues succeeded again this year in giving the girls ample entertainment during their noon hours.

Many thanks to Mrs. Shapka and Mrs. Johnson, and to next year, GOOD LUCK!

## BOYS' SENIOR BASKETBALL

First Row: Pete Harris, Dennis Johnston, Brian Alston, Fred Cathcart, Peter Tyler, Jim Riding, Bruce Edwards.

Second Row: Allan Mitchler, Al Pearson, Dave Howell, Henry Hubert, Marcel deLeeuw, Albert Jones, Jim Chartrand, Mr. Cooper.

## BOYS' SENIOR VOLLEYBALL

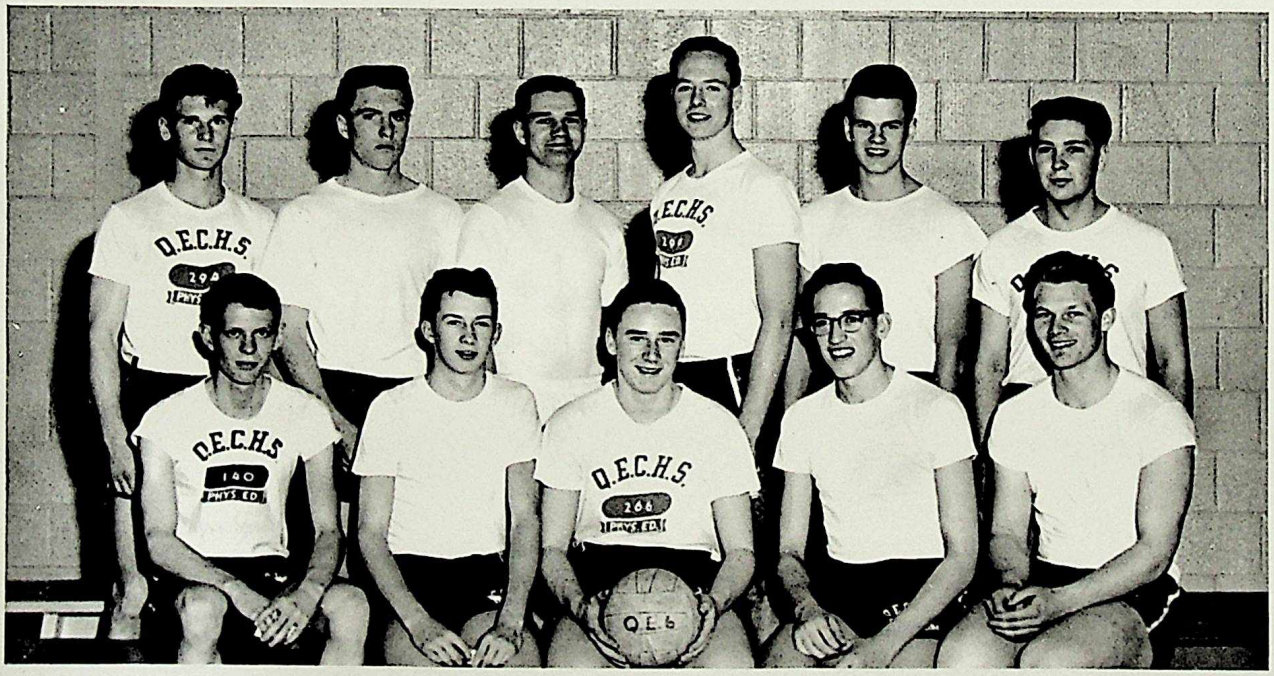


First Row: Al Pearson, Fred Cathcart, Bruce Edwards, Pete Harris, Jim Chartrand.

Second Row: Harvey Lylick, Karl Poschner, Graham Kemsley, Marcel deLeeuw, Jim Riding, Jim Nickerson.

## JUNIOR BOYS' HOUSELEAGUE VOLLEYBALL

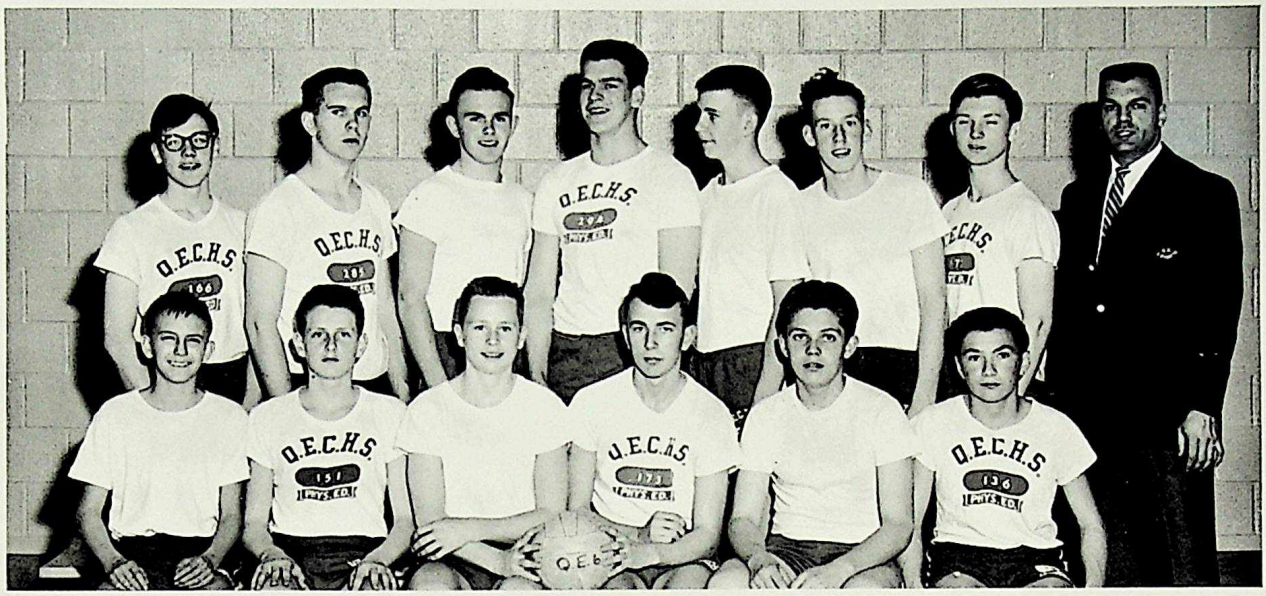


First Row: George Tokarsky, John Dorsey, Brian Alston, Frank Heron, Earl Daneluk, Henry Muzyka.
Second Row: Keith Hesselden, John Day, Dennis Johnston, Henry Hubert, Albert Jones, Dave Howell, Jim Hamilton, Mr. Cooper.

## BOYS' JUNIOR BASKETBALL

First Row: Ray Kucher, Henry Muzyka, Ken Olson, David Faulkner, Eldon Berge.
Second Row: Mr. Kingston, Bob Dallimore, Frank Heron, Fred Dunn, Glenn Hemmingway, Jim Hamilton, Earl Daneluk.

## BOYS' SENIOR FOOTBALL

First Row: Pete Harris, Bob Carpenter, Jim Nickerson, Ian Titley, Dennis Johnston, William Betteridge, Larry Mackenzie, Fred Cathcart.

Second Row: Mr. Kingston, Jim Chartrand, Ken Olson, John Day, Don Bertsch, Wayne Funk, Harold Willis, Gary Dutchak, Eldon Berge, Albert Jones, Mr. Cooper.

Third Row: Karl Poschner, Brian Dickinson, Don Culbertson, Henry Hubert, Marcel deLeeuw, Glenn Hemmingway, Jim Riding, Harvey Stein, Harvey Ginther.

# BOYS' SPORTS

### FOOTBALL

After three weeks of exhausting work-outs, the Queen E. Knights enthusiastically struck out on September 22 to start the season at Coronation Park. After playing all their games, our battered warriors hung their heads; they hadn't won any games. That's all right boys! The games were well enjoyed by all, spectator and player both, and helped a great deal in the development of school spirit. Watch for the big improvement in coming years!

### VOLLEYBALL

For the first time, Mr. Kingston and Mr. Cooper put out their fine Volleyball Teams. There were several teams from Grades X, XI, and XII. All the teams did well, putting up good opposition for their challengers.

### BASKETBALL

The most successful season in Queen E. this year was that of Basketball. Out of four exhibition games, the Seniors won two. Doing much better than last year, they won two games out of nine, putting up a good fight against all teams. The high scorers of the season were:

Al Mitchler—110 points.
Peter Tyler—74 points.
Henry Hubert—73 points.

This has given Queen E. a good start, and by the looks of things our Senior team will be dynamite next year.

The juniors also did well, also winning two out of nine games. Their standing would have been much better if the Eligibility Board would have ignored them. Top scorers of the season were:

Ken Olson—36 points.
Glenn Hemmingway—35 points.
Frank Heron—24 points.

All these boys show that Queen E.'s next year should be a very successful one.

### HOUSELEAGUES

Due to the superior plans of Mr. Cooper and Mr. Kingston the boys Houseleagues were a great success.

In closing, we would like to thank both Mr. Cooper and Mr. Kingston for their outstanding work done in coaching and organizing these teams. GOOD LUCK TO NEXT YEAR'S TEAMS!

## ELIZABETHAN PLAYERS

First Row: Lesley Hennie, Penny West, Lora Shelenko, Miss Estrin, Caroline Goodfellow, Ian Robertson, Lynne Edwards, Carole Sylvester.

Second Row: Roberta Hodges, Donna Matheson, Ilona Buerger, Geraldine Mackay, Marian Bryce, Sheila Starkey, Donna Simpson, Ann Mazuryk, Caren Thompson, Carol-Anne Wray, Rowena Honeychurch.

Third Row: Judy Ewanciw, Jim Relf, Jim Beck, Dennis Ewanciw, John Elniski, Garry Harley, Blair Becher, Joyce Ewanciw.

## LIBRARY CLUB

First Row: David Bertsch, Mickey Krekim, Diane Doerksen, Caroline Goodfellow, Mrs. MacPhee, Penny West, Billy Andersen, Don Bertsch.

Second Row: Sharon Kowk, Louise Bruder, Carol Couture, Marg Niawchuk, Roberta Hodges, Magda de Jong, Linda Leach, Jean Mee, Susan Bowen.

Third Row: Noreen Hawrelak, Llowyin Titley, Linda Buyarski, Martha Botha, Marilyn Lototsky, Cathy Macleod, Christine Bremer, Ann Mazuryk, Wendy Beirnes.

Fourth Row: Frederika Lensink, Lorraine Freeman, Lynn Eggenberger, Lotte Rasmussen, Betty McCafferty, Elizabeth Danielson, Joan Greaves, Marian Van Strien.

## FUTURE TEACHERS

First Row: Sharon Kowk, Ilona Buerger, Llowyin Titley, Phil Cove, Shirley MacNaughton, Verella Sutley, Carole Sylvester.

Second Row: Myrna Marston, Anne Kane, Walter Tretiak, Mr. Garrett, Thomas Pratt, Shirley Riding.

## FUTURE NURSES

First Row: Diane Gold, Karen Kearns, Roberta Hodges, Sandra Erfurt, Marguerite Hudson, Linda Hicks.

Second Row: Irene Kochan, Linda McLean, Joyce Long, Edda Terner, Marian Van Strien, Audrey Stefanyk, Louise Bruder.

Third Row: Carol Urquhart, Gerry MacKay, Joan Ens, Sandra Conway, Nora Arbuzow.

## SCHOOL ORCHESTRA

First Row: Marilyn Seaby, Jane Liptak, William Betteridge, Mrs. Baker, Caroline Goodfellow, Verella Sutley, Karl-Heinz Adam.

Second Row: Gerry MacKay, Brian McLennan, Don Leckelt, Jerry Ramsey, Ann Solomonson, Martin Schurek, Fred Goders, Al Pearson, Lora Shemelko.

## SCHOOL CHORUS

First Row: Christine Bremer, Mr. Brimacombe, Barbara Gemmell, Mr. Calder, Verella Sutley, Margaret Short.

Second Row: Carol Couture, Nancy Pawliuk, Douglas Bramley, Sue Daniels, Sharon Taylor.

## FRENCH CLUB

First Row: Jeannette Pawluik, Miss McRae, Caroline Goodfellow.
Second Row: Diane Gold, Roberta Hodges.

## PHOTO CLUB

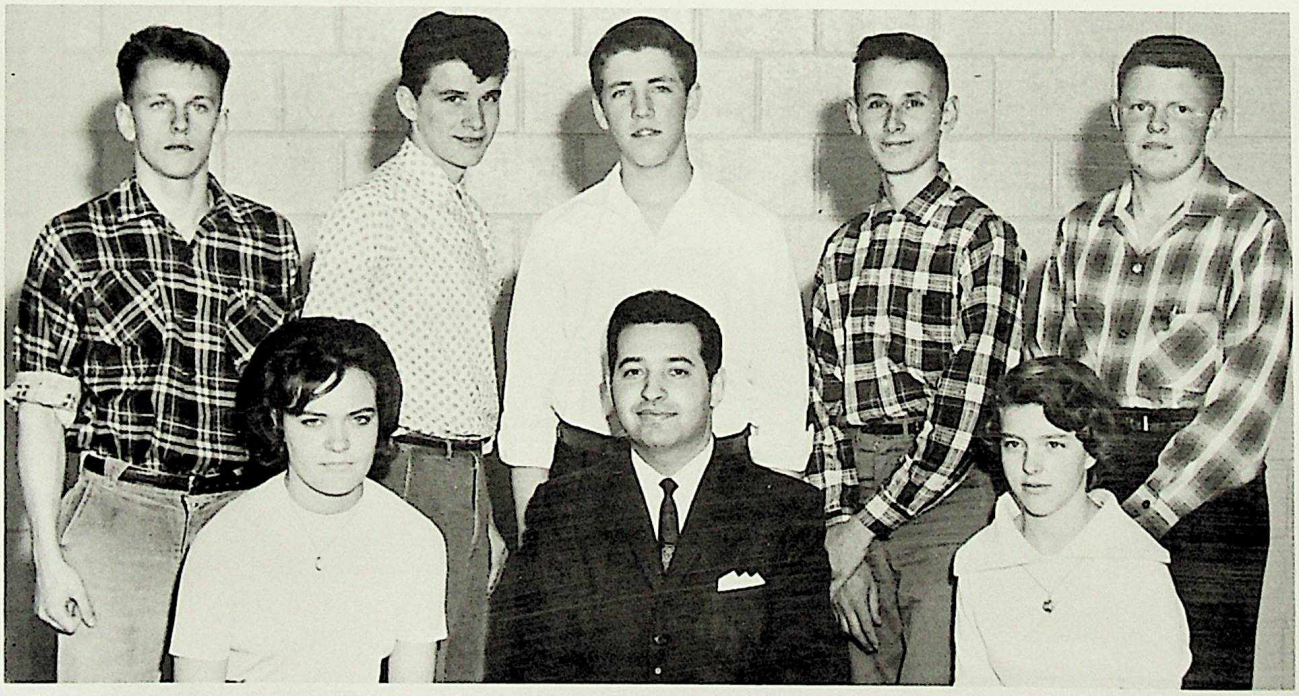

First Row: Polly Rysdyk, Mr. Simons, Susan Bowen.
Second Row: Stewart Brady, Gil Gomez, Ray Caesar, Garry Harley, Ron Bladon.

## ART CLUB

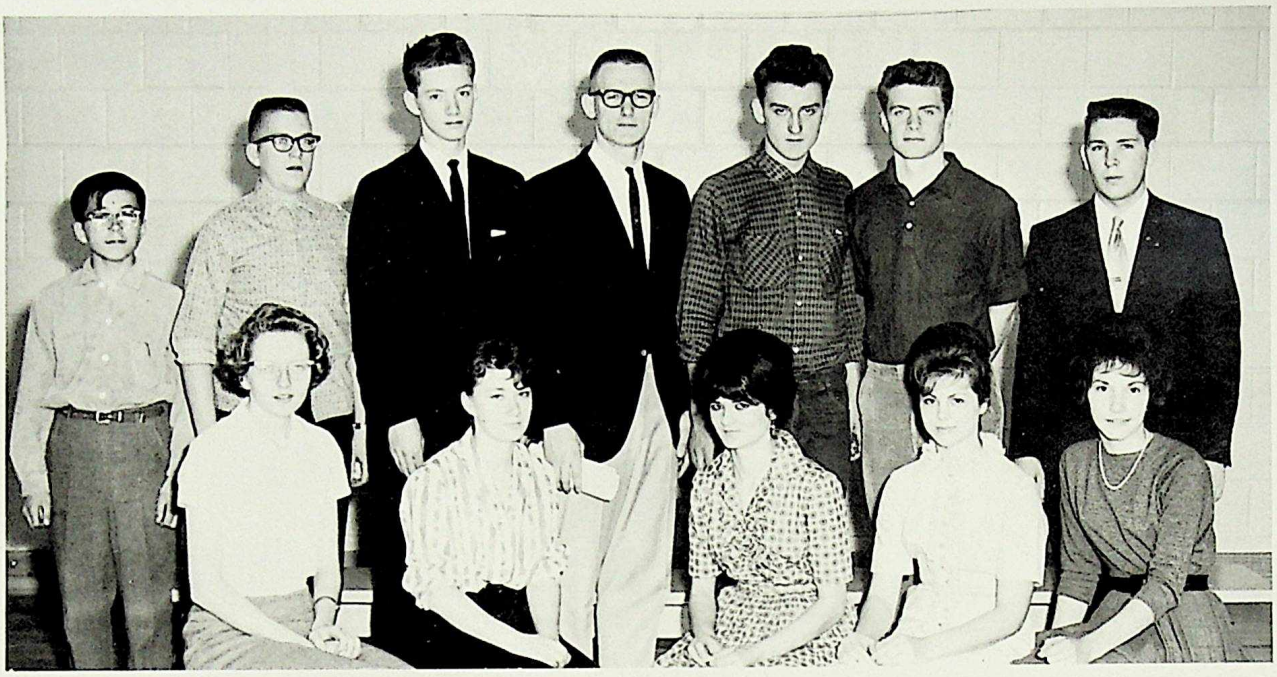

First Row: Lotte Rasmussen, Sharon Moore, Betty-Lou Zukiwsky, Rose Stachniak, Joanne Chorney.
Second Row: Bruce An. Smith, Wayne Weaver, Michel Landry, Mr. Kingston, Roy Muz, Scott Murdock, Jim Nickerson (president).

## PUBLIC SPEAKING AND DEBATING

First Row: Edda Terner, Phil Cove, Mr. Bell, Clara Stromquist, Verella Sutley, Sharon Kowk.
Second Row: Geraldine MacKay, Ilona Buerger, Dianne Carmichael, Sheila Starkey, Lorraine Jeandron, Roberta Hodges, Lili Kopala.
Third Row: Jim Nickerson, Don Nazimek, Thomas Pratt, Mrs. Clooney, John Elniski, Blair Becher, John Thomson.

## SCIENCE CLUB

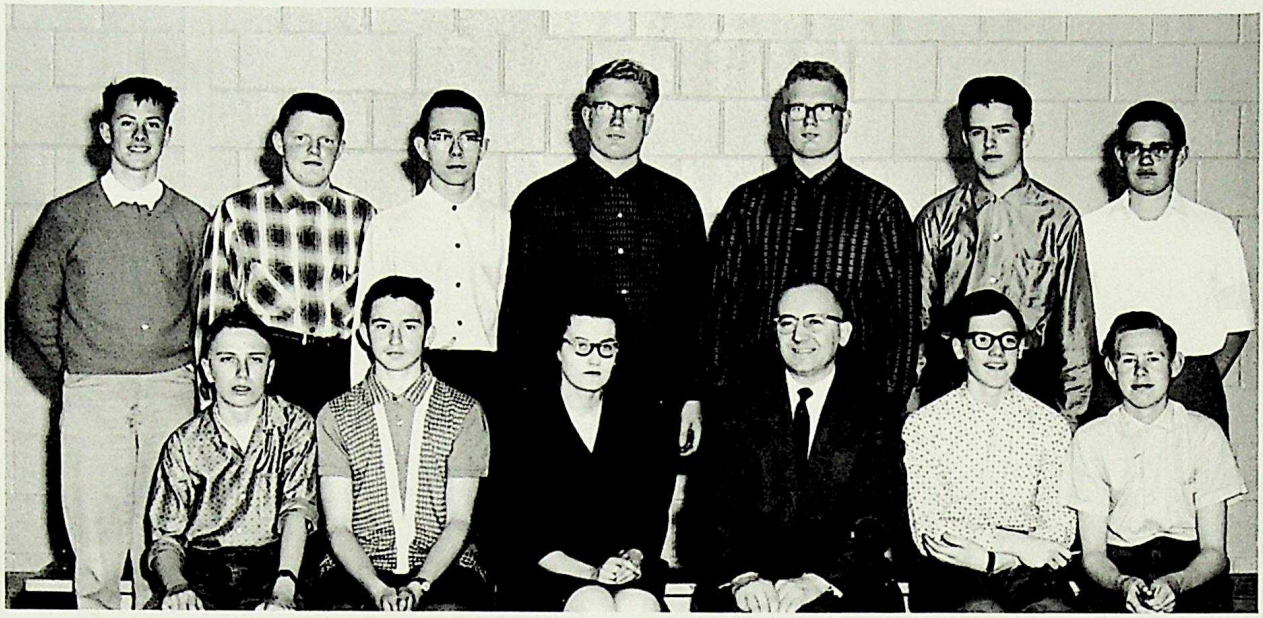

First Row: Victor Bosson, Richard McElrea, Miss Kass, Mr. Gavinchuk, Keith Hesselden, Billy Andersen.

Second Row: Ray Bennett, Ron Bladon, Richard Colley, Don Bertsch, David Bertsch, Martin Schurek, Rod Buffam.

## CHESS AND CHECKERS

First Row: Henry Muzyka, Leonard Fortuin, Mr. Bell, Rod Buffam, Johnny Moysey.

Second Row: Douglas Bramley, Brian McLennan, John Isbister, Don Fleming, Elmer Gierent, Henry Shymchuk.

## TABLE TENNIS

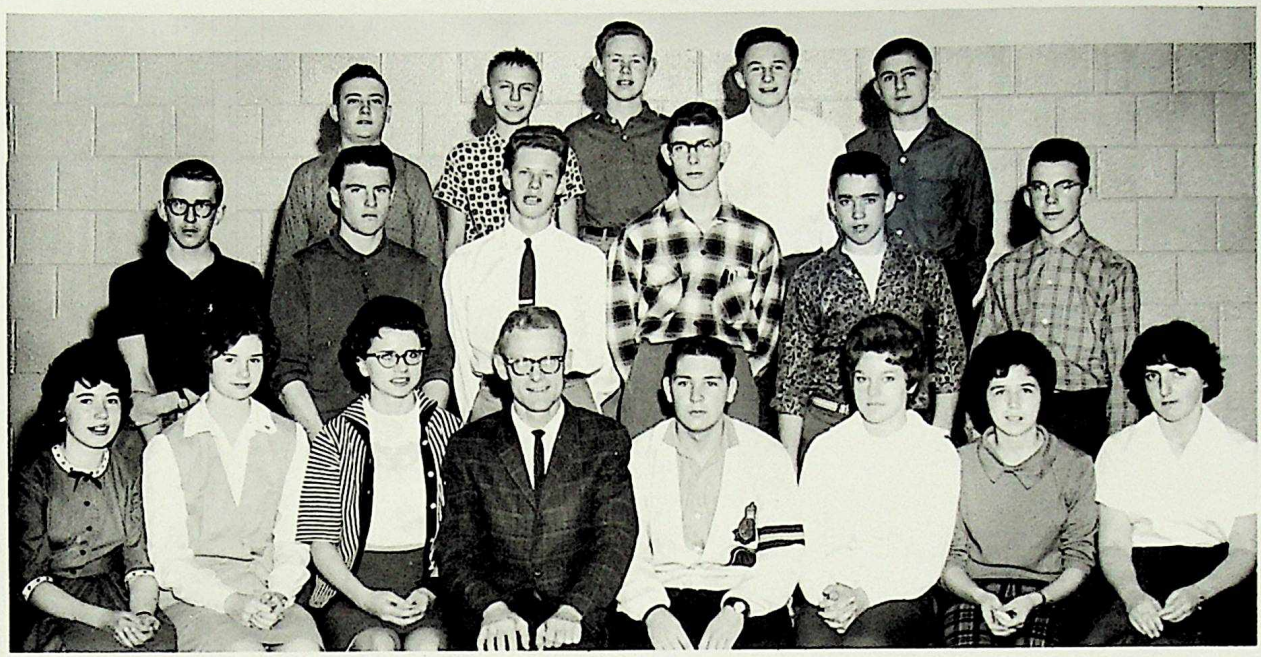

First Row: Marilyn Anderson, Barbara Doidge, Edda Terner (president), Mr. Zieber, Jim Nickerson, Claire Boonstra, Carol Ann Bergum, Cathy Macleod.

Second Row: Gene Kirkpatrick, Karl Poschner, John Carlyle-Bell, Bryan Doidge, Gary Berwick, Mike Rosser.

Third Row: David McIntosh, George Tokarsky, Billy Andersen, Karl-Heinz Adam, Gerald Strynadka.

## BADMINTON CLUB

First Row: John Dorsey, Donna Rogers, Joyce Long, Mr. Sande, Mr. Collins, Audrey Stefanyk, Cathy Macleod, Heather Mills.

Second Row: Sharon Dennis, Helga Doering, Diane Doerksen, Judy Vranckaert, Marilyn Anderson, Shirley Riding, Barbara Doidge, Linda McLean, Marilyn Lototsky, Edda Terner, Joan Greaves.

Third Row: John Elniski, John Carlyle-Bell, Jerry Mitchell, Hans Beblo, George Wood, Siegfried Oelke, Richard Simpson, Rick Curtis, Jim Hamilton, Albert Jones.

## SCHOOL NEWSPAPER (THE SENTINEL)

First Row: Rick Bookham, Joan Godsell, Christine Bremer, Sue Daniels, Judy Naughton, Michael Smith.
Second Row: Sheila Starkey, Roger Irwin, John Carlyle-Bell, Mrs. Shapka, Doreen Snowden.


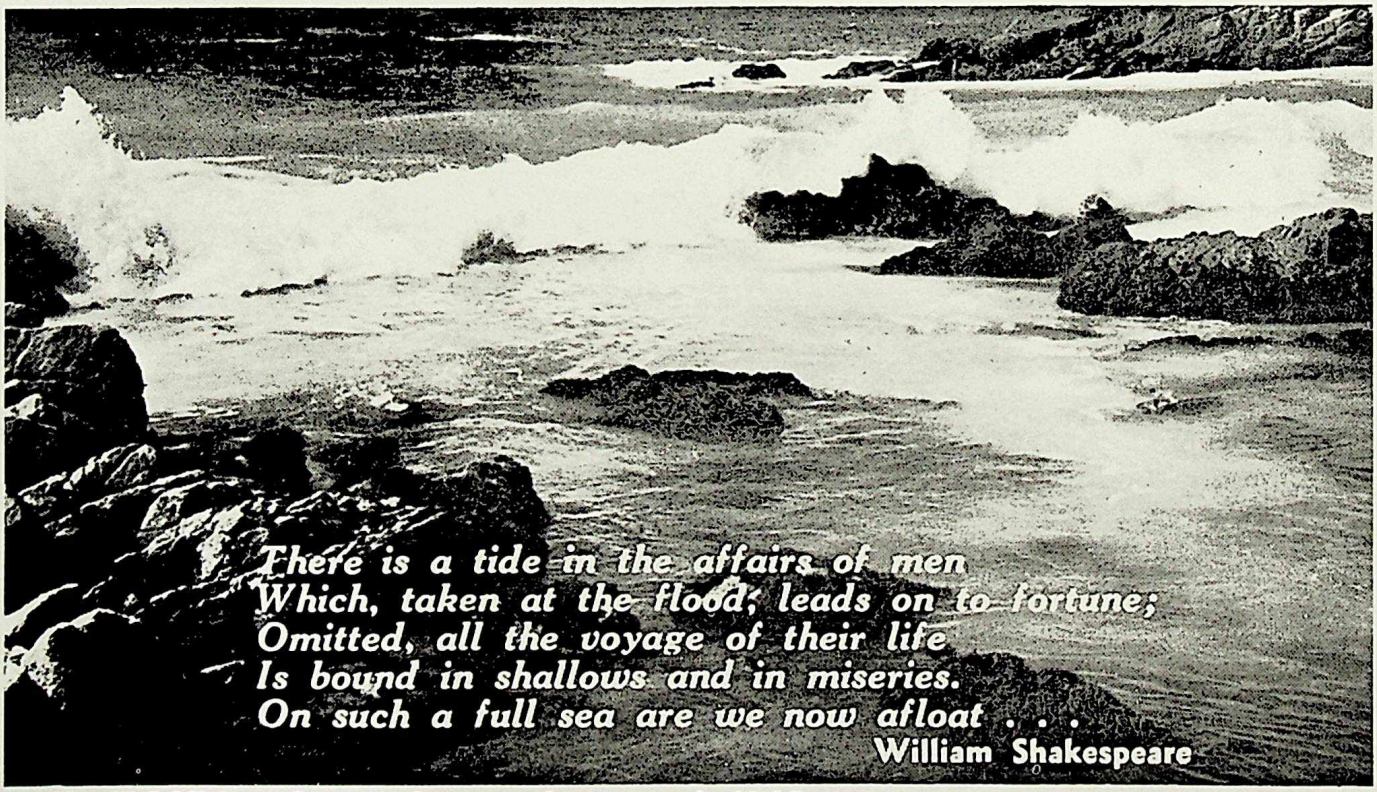


*EATON'S salutes the graduates of 1962*
*and wishes them well*
*as they face the challenges of today.*

**EATON'S OF CANADA**

# AMBASSADORS OF GOOD WILL

Ten of the top gymnasts pooled their talents under the direction of Mr. Cooper, and emerged as a top-notch Gymnastic Group during the latter part of this year. After weeks of practice they made their first appearance at Queen E.'s Second Annual Open House in the form of an advanced tumbling routine. With this success they decided to enlighten the act by making it a Clown Act. The clown suits were donated by the Kiwanis Club. Later, the boys went down to the Kiwanis Children's Home and put on their demonstration in appreciation. This set them off, and their next clowning routine was set on the stage of Queen Elizabeth's Auditorium. The students thoroughly enjoyed it, and The Clowns announced that they would soon be performing for the children in the Royal Alexandra Hospital. Following this, they appeared on the program "GATEWAY" on CBXT T.V. It was also noted that they were requested to entertain the viewers of KIDDIES ON KAMERA in the latter part of June.

We sincerely hope that the boys will keep up the good work in the years to come, and to those who participated this year, THANK YOU!

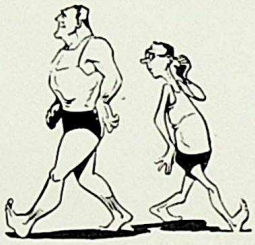

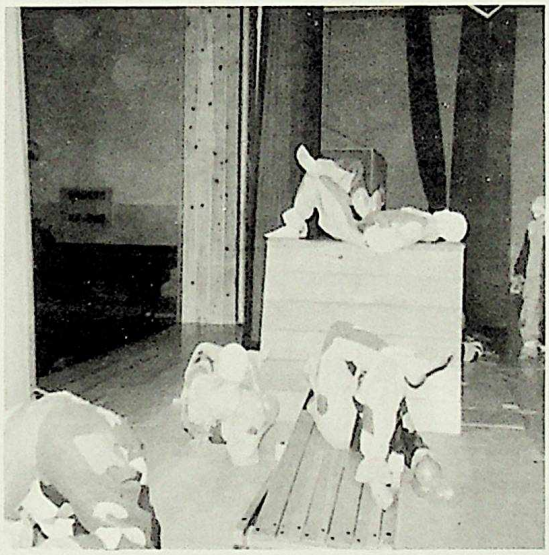

## BOYS' ADVANCED TUMBLING

Bruce Edwards, Peter Harris, Graham Kemsley, Stewart Brady, Bill Borty, Brian Alston, Marcel de Leeuw, Fred Cathcart, Jim Chartrand.

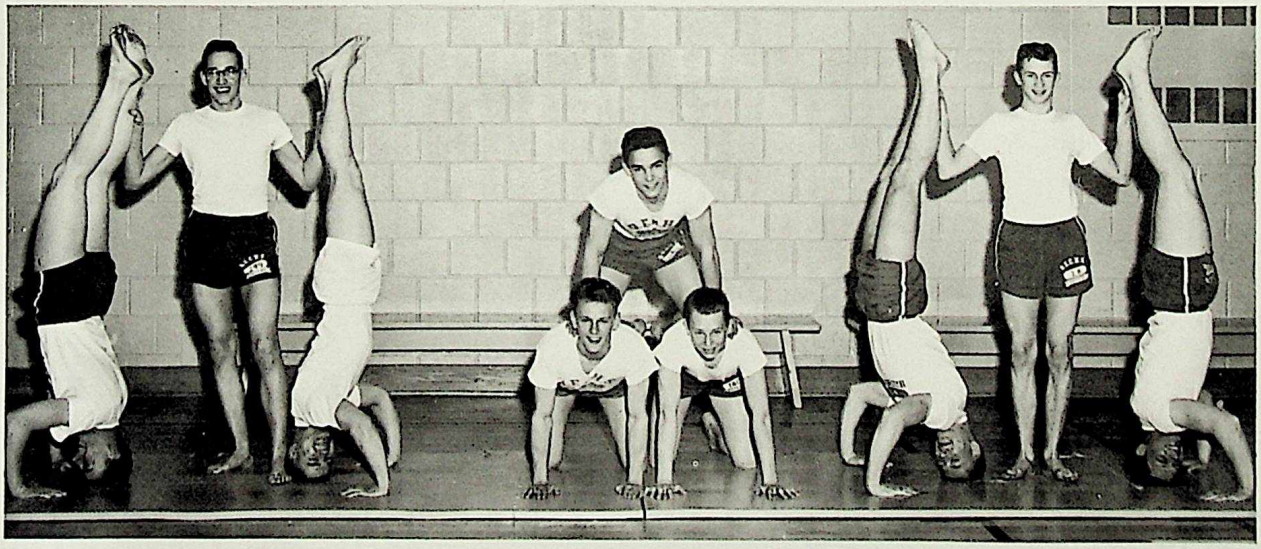

# The Elizabethan Players' Club

## presents

# "YEAR TWO"

## CAST

President ---------- Caroline Goodfellow
Secretary ---------- Penny West
Business Manager ---------- Ian Robertson
Stage Manager ---------- Leigh Gemmell
Property Mistress ---------- Caren Thompson
Lightrician ---------- Jim Yeoman
The Crowd ---------- Multi active Thesbians

Director ---------- Miss E. Estrin
Setting ---------- The Drama Room
Time ---------- Wednesday Noon

ACT I: General Meetings

These were held on Wednesday noon, for the many students who turned out to fill the Drama Room to capacity. Activities included Improvisation Sessions, Tape Recordings, Drama Discussions, Films, Record Sessions, and Make-up Contests.

ACT II: Lits

The first LIT, held November 17, took the form of a one act play entitled "Back to the Kitchen Woman." The play is a comedy written by Elsie Park Gowan.

J. Leon Hunter, played by Andy Michaelson, writes a novel condemning the working wife and mother. Suddenly he finds himself a victim of a boycott by the female populace. His "attackers" include his stenographer ably played by Lora Shelenko, his girl friend Brunhilda, played by Shirley Doolan, a suffragette dynamically portrayed by Rowena Honeychurch, and other opposition represented by Lillian Tetarniuk, Marian Bryce, Pat Lawrence and Donna Simpson. Caroline Goodfellow played the woman doctor who made him see "the light", and John Elniski gave an excellent performance as Mr. Phillips his publisher.

Special mention should be made of Ann Mazuryk's capable performance of a Scots charlady and Pat Lawrence's convincing portrayal of Mrs. Jenkins.

The entire play was under the direction of Jim Beck. Congratulations Jim on the polished performance!

The second LIT, just before Christmas, took the form of a variety show which led up to Carol singing. Included in the show was a monologue entitled "Twas the Week Before Christmas", read by Ilona Buerger.

A third LIT is planned for May 18, at which time the teachers of Queen Elizabeth will have the opportunity to show off their theatrical talents.

ACT III: The Year Play

On March 15, 16, 17, the Players' Club presented its second year play. The choice was "Arsenic and Old Lace" by Joseph Kesselring. This play was chosen because of a request by the Drama Club for a comedy and because it offered Drama students a chance to design and construct a fairly difficult set. The set was Victorian, but the time was the 1940's.

Miss Estrin directed the production. Her assistants were Caroline Goodfellow and John Elniski. Stage Manager was Leigh Gemmell.

Ron Rennick, playing the only sane member of the Brewster family and Lora Shelenko and Heather Jeffries as the two old aunts are to be congratulated on their near-professional performances in their respective parts. Rowena Honeychurch, won high praise for her performance as Elaine Harper. Jonathan Brewster and Dr. Einstein were more than ably played by Jim Beck and Siegfrid Oelke.

Unforgettable is the term which best describes the role of Teddy as played by Bill McClure.

Others who should be congratulated for able performance are: Ricky Bookham for his portrayal of Lieutenant Rooney, Dennis Ewanciw, Blair Becker, Peter Wright, Ray Koska, Dave Bertsch, Bob Baker, Pat Lawrence, and Marian Bryce.

The play was well-received by near-capacity audiences on all three nights. It was termed successful—both artistically and financially. Ian Robertson managed the Business and Publicity matters. Great credit in this field goes to Mr. Koshel and Mr. Bell of the teaching staff for their untiring efforts on the business front.

ACT IV:

The final act of our "Year" will consist of a series of one act plays presented to the students of the school during consecutive noon hours in May.

# Arsenic and Old Lace

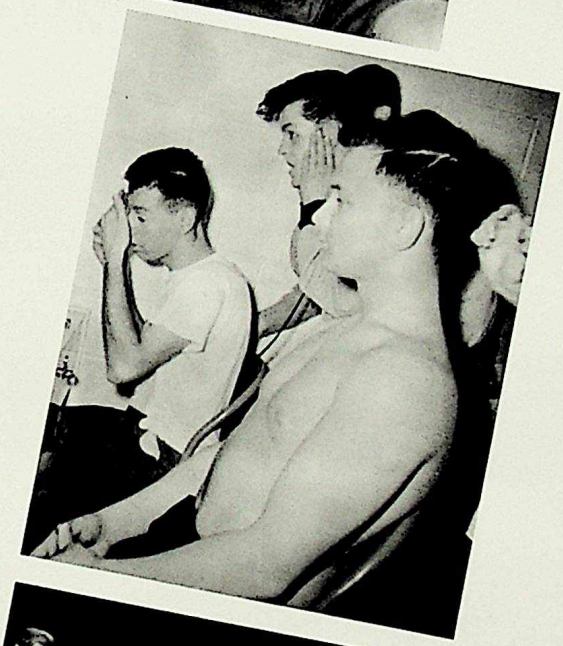

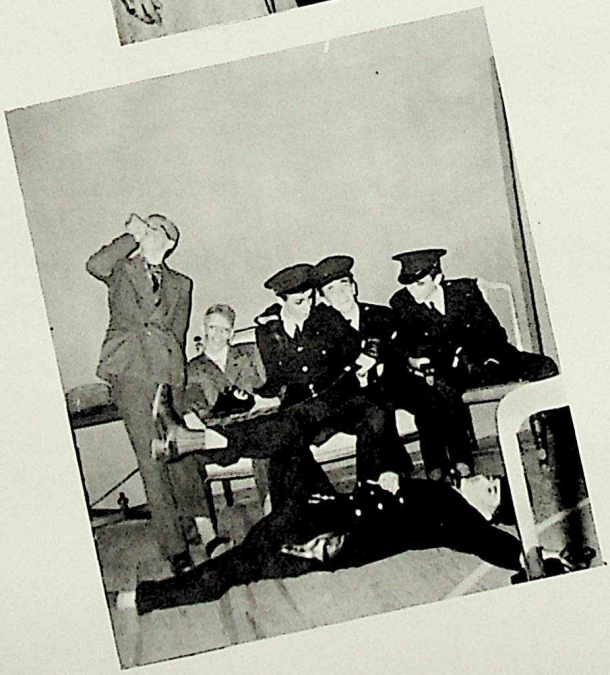

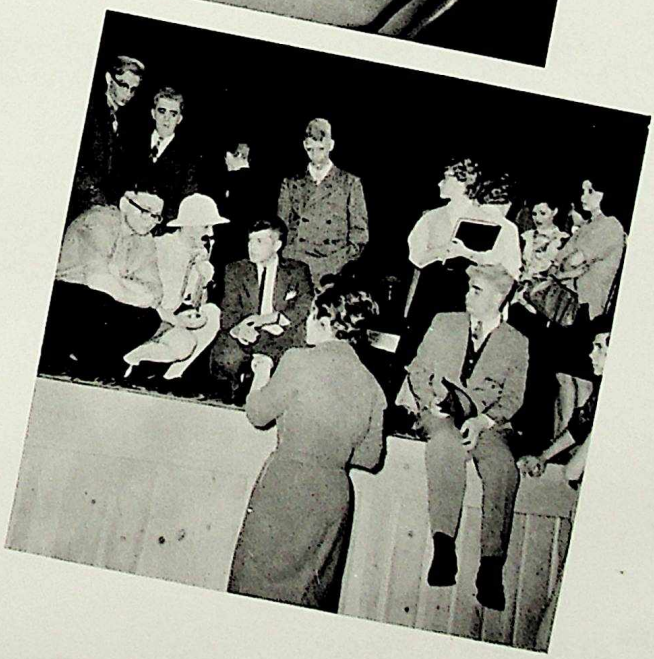

# YEARBOOK STAFF

JEANNETTE PAWLUIK
EDITOR

MR. H. SIMONS
ADVISOR

JOAN GODSELL
ASSISTANT EDITOR

SYLVIA SMITH
BUSINESS MANAGER

DIANNE FEARN
FEATURES

SANDY LESYK
ADVERTISING

MR. J. KERR
FINANCIAL ADVISOR

MYRNA TASCHUK
SPORTS

NORA ARBUZOW
PHOTOGRAPHY

# ROYAL REVEREE

Queen Elizabeth held its Graduation Banquet and Dance at the Airlines Hotel on May 25. Lorraine Jeandron and the Grad Executive are to be commended on the success of the evening. Mr. Calder replied to the Toast to the School given by Dennis Foth. The Toast to the Staff by James Riding was answered by Mr. J. A. Kerr. Jeannette Pawluik addressed the Toast to the Parents and S/L P. Bissky replied. Carolyn Hunchiak answered the Toast to the Graduating Class given by Sandra Thompson.

Ron Rennick recalled the two years we have spent at Queen E. when he gave the Class History. Dianne Fearn bid farewell to our school on behalf of the graduating class. Her valedictory, also, looked into the future. The Class prophecy, read by Gwen McDonald and Blair Becker, brought peals of laughter. The guest speaker, Mr. D. L. Petherbridge, addressed the graduands.

During the dance which followed the graduands were presented to Mr. Allison. It was a night to be remembered!

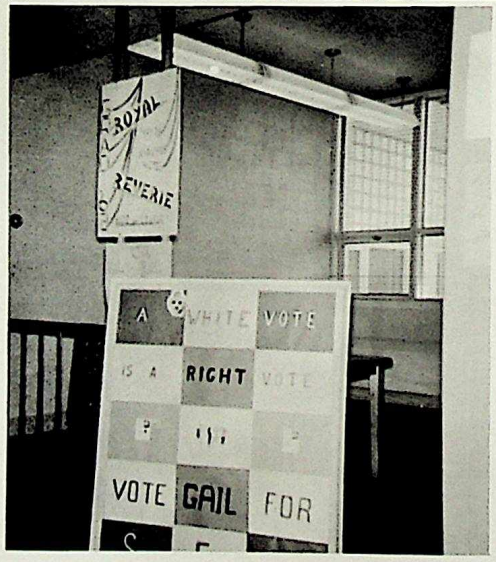


# SCHOOL DAYS

## FROSH DAYS

Grade X students were welcomed to Queen Elizabeth by their SENIORS at the Frosh Activities. Each novice was given a purple ribbon to wear and their first home work assignment was to memorize a poem. Kangeroo Court proved the authority of the noble seniors by punishing frosh who did not respect this authority. Friday evening, the Students Union welcomed the new students at a Frosh Party. Seniors removed their air of sophistication and joined in the fun.

## PEP RALLIES

Pep rallies are a mixture of fun, loyalty and hope. School spirit was brought into the foreground at our first rally. A guest band, the Continentals, played for a sock-hop which followed.

Another memorial noon hour saw the teachers versus the Knights. We especially enjoyed Mr. Collins flimsy Paris Original, Mr. Simons' hobo habit, and the antics of their entire team. Fate and Mr. Garrett, the referee, accounted for the upsetting defeat of the Knights.

## CHRISTMAS TIME

We all knew Christmas was coming when gay posters which are always harbingers of exciting events, announced "Fallout Frolic". The Strollers played to a crowd who twisted among the satellites which hung everywhere. Two imposing Christmas trees lit the gym with glittering lights.

The students all joined in the true spirit of Christmas when they donated food and money for hampers. The Christmas tree with the hampers beneath it, often was the scene of students singing Christmas Carols.

The day before the exams the Princess Patricia Light Infantry Military Band thrilled the student body with a concert. The band succeeded in letting many of us relax and forget about the coming exams. It would be nice if this could become a tradition.

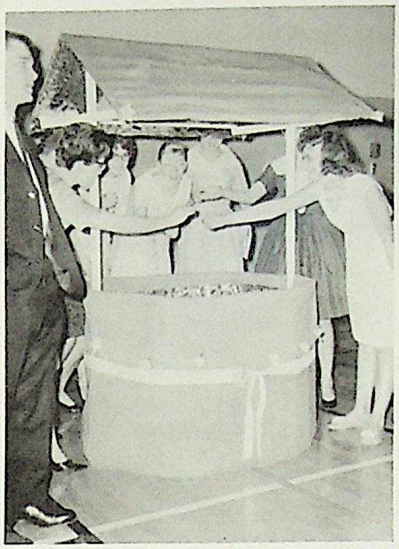

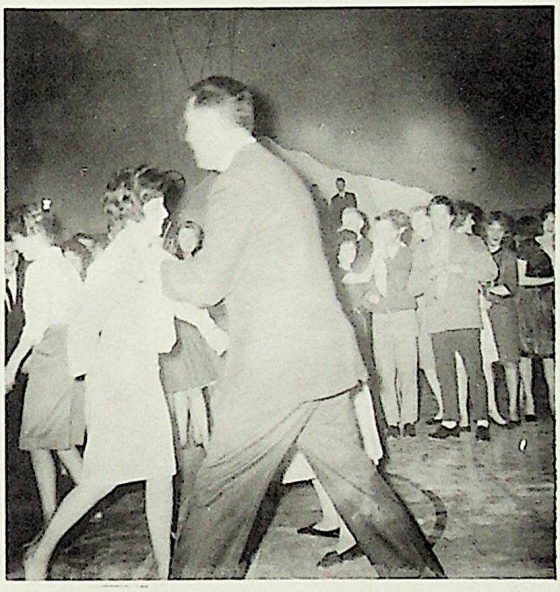

## SPRINGTIME

Tommy Banks and his band helped Queen Elizabeth welcome Spring back to town. Daffodils bloomed on all the tables and filled a garden behind a white picket fence. I wonder if the wishing well granted any of the wishes?

## PUBLIC SPEAKING AND DEBATING

Public speaking and debating has became an interesting and important activity at Queen E. The Students' Union has awarded for the first time the Student Union trophy for Public Speaking to Verella Sutley, a Grade X student.

The Clooney Cup for Debating donated by Mrs. Clooney, has been awarded to Don Nazimek and Jim Nickerson.

Congratulations Verella, Don and Jim!

# AWARDS - 1961

**MINOR ATHLETIC AWARDS**

Girls: Nora Arbuzow, Mary Chomiak, Diane Doerkson, Heather Lawford, Gwen McDonald, Catherine MacLeod, Lois Sherratt, Bonnie Strader, Carole Sylvester, Myrna Taschuk, Edda Terner, Judy Vranckaert.

Boys: James Chartrand, David Cull, Louis Holowaychuk, Graham Kemsley, Marcel de Leeuw, Ronald Luxton, James Riding, George Thompson.

**CULTURAL AWARDS**

Art: John Vandenbrink.
Drama: Heather Jeffrey.
Library: Penny West.
Music: Karen Morrissey.

**SERVICE AWARDS**

Girls: Maureen Gregg, Caroline Goodfellow, Jessie Hogg, Heather Jeffrey, Margaret Marston, Donna Scurr, Christine Bremer, Dianne Fearn, Sylvia Smith.

Boys: Bruce Branston, Harry Eerkes, Dennis Foth, David Haas, Ronald Luxton, Ronald Rennick, John Vandenbrink.

**UNITED NATIONS SCHOLARSHIPS**

Diane Fearn, Jeannette Pawluik, Dennis Foth.

**MERIT AWARD WINNERS**

Grade X

Girls: Joan Godsell, Carole Grant, Catherine MacLeod.

Boys: James Carter, Dieter Klaubert, John Vandenbrink.

Grade XI

Girls: Christine Cassels, Jean Clarke.

Boys: Murray King.

Grade XII

Girls: Barbara Beirnes, Lucy Tokarsky.

**HONORS AWARD WINNERS**

Grade X

Girls: Diane Doerkson, Joan Greaves, Rowena Honeychurch, Merita Kallabis, Sandra Lesyk, Sandra Thompson.

Boys: James Nickerson, Michael Smith, Harvey Woo.

Grade XI

Girls: Christine Bremer, Diane Fearn, Caralyn Hunchiak, Jeannette Pawluik, Sylvia Smith.

Boys: William Clark, Dennis Foth, David Haas.

Grade XII

Girls: Heather Lawford, Margaret Marston, Bonnie Strader.

# AWARDS - 1962

**PUBLIC SPEAKING AND DEBATING TROPHIES**

Public Speaking Trophy—Verella Sutley.
Debating Trophy—Jim Nickerson and Don Nazimek.

**CULTURAL AWARDS**

Drama: Ronald Rennick and Rowena Honeychurch.
Music: Verella Sutley.
Presentation of Special Award to Mr. H. Dale.

**ATHLETIC AWARDS**

**Major Athletic Awards:**

Girls: Cathy Macleod, Linda McLean, Lois Sherratt, Judy Vranckaert.

Boys: Jim Chartrand, Jim Riding, Marcel de Leeuw.

**Minor Athletic Awards:**

Girls: Sandra Conway, Carla De Roo, Diane Doerkson, Judy Dohut, Lili Kopala, Dina Nichyporuk, Carole Sylvester, Myrna Taschuk.

Boys: Eldon Berge, Donald Culbertson, Glenn Hemmingway, Henry Hubert, Graham Kensley, Allan Mitchler, Ken Olson, Karl Poschner, Peter Tyler.

**SERVICE AWARD WINNERS**

Girls: Nora Arbuzow, Christine Bremer, Diane Doerkson, Joan Godsell, Verella Sutley, Caroline Goodfellow, Lorraine Jeandron, Heather Jeffrey, Lili Kopala, Cathy Macleod, Sandra Thompson, Judy Naughton, Jeannette Pawluik, Lora Shelenko, Doreen Snowden, Sheila Starkey, Penny West.

Boys: Fred Cathcart, Philip Cove, Dennis Foth, Fred Dunn, Peter Harris, Ian Robertson.

**UNITED NATIONS SCHOLARSHIPS**

Helen Millen, Don Nazimek, Jim Nickerson, Michael Smith.

Chess and Checkers Presentation—Henry Shymchuk.

**MERIT CERTIFICATE WINNERS**

Grade X

Girls: Linda Bertrand, Leslie Ann Deakin, Gail Doyle, Maxine Evans, Maxine Henley, Lois Genge, Leslie Hennie, Patricia Lawrence, Daphne Luchka, Dina Nichyporuk, Anita Poschner, Pamela Silsby, Audrey Stefanyk.

Boys: Richard Colley, John Dorsey, Kirk MacGregor, Barry Paulson, David Rooke.

Grade XI

Girls: Rowena Honeychurch, Merita Kallabis, Janet Kolewaski, Sandra Lesyk, Joy Livingstone, Cathy Macleod, Sandra Thompson.

Boys: Hans Beblo, Ted Cherrett, Alan Wilcock.

Grade XII

Girls: Knowldeen McGreevey, Jeannette Pawluik, Sylvia Smith.

**HONORS AWARDS**

Grade X

Girls: Wendy Beirnes, Ann Bolster, Pamela Clark, Noreen Hawrelak, Lilian Kopala, Joyce Long, Jean Mee, Judith Sutton, Wendy Tyler.

Boys: Fred Alber, Berger Anderson, James Basaraba, Frank Heron, Larry MacKenzie, George Toakrsky.

Grade XI

Girls: Diane Doerksen, Joan Godsell, Joan Greaves, Helen Millen, Heather Mills.

Boys: Dieter Klaubert, Ken Looten, Donald Nazimek, James Nickerson, Michael Smith, Harvey Woo.

Grade XII

Girls: Dianne Fearn, Caralyn Hunchiak, Sidney Myers.

Boys: Dennis Foth, Allan Pearson, Ron Rennick.

The Most Outstanding Student Graduate Shield—Dennis Foth.

The Faculty Trophy for the Highest Academic Achievement in Grade XII—Dianne Fearn.

Biology 32?

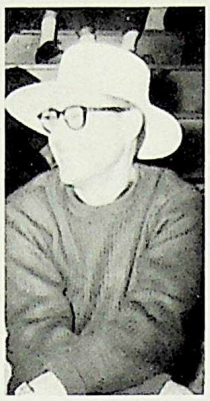

Smiley

Spring Fashion

Growing Up ? ? ?

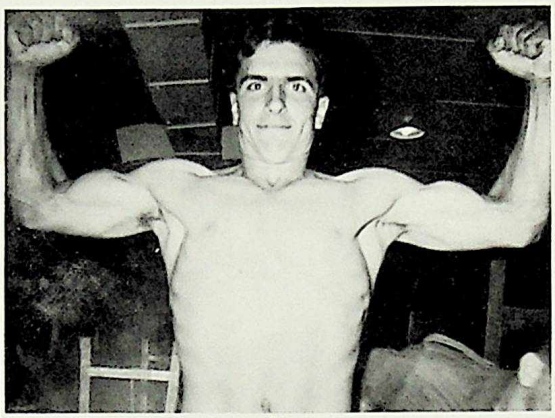

After

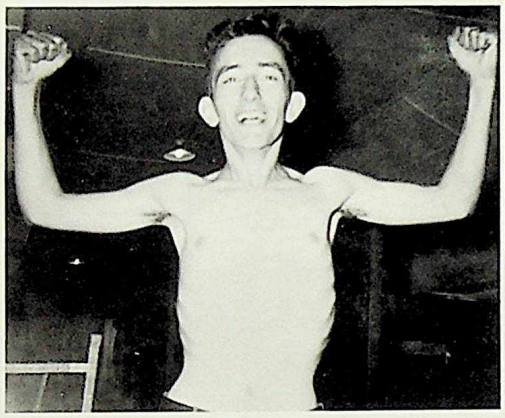

Before

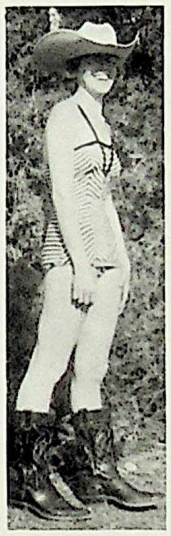

Galloping Gertie

# CANDID SHOTS

Bongo Theme

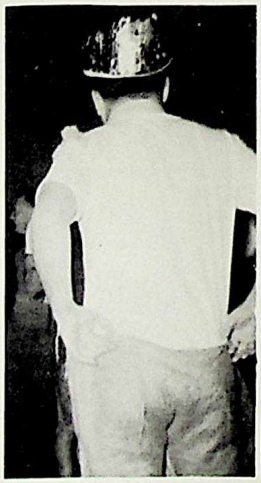

Troubles

47% Fewer Cavities

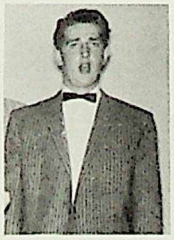

Our Crooner

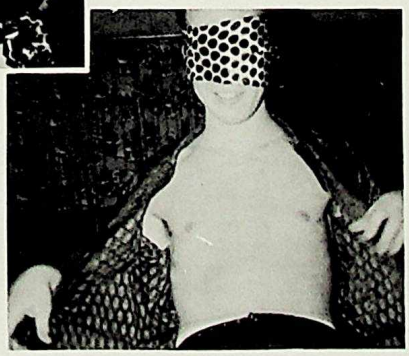

Maidenform

# CANDID SHOTS

That's a tummy tickler!

Making a good impression!

Happy Hoppy

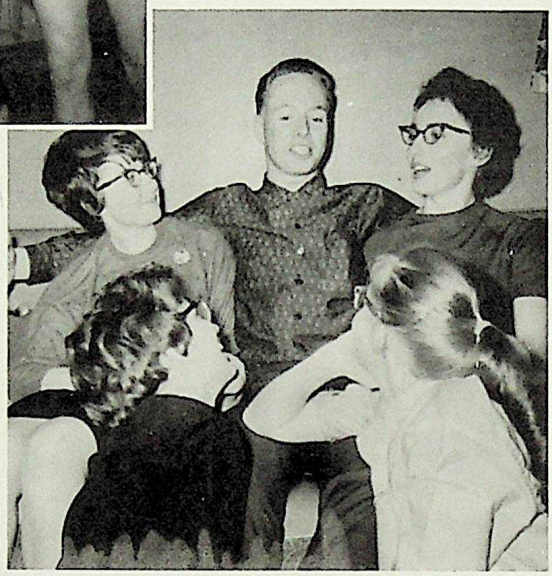

Ladies Man

Sweet Seventeen?

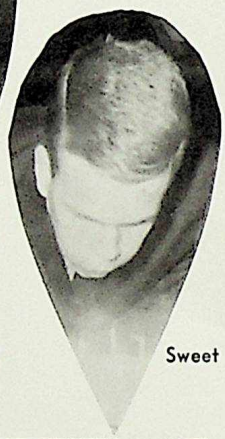

Sweet Seventeen?

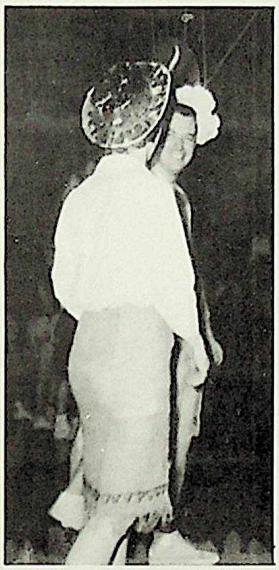

Spring Hats!

Matilda!

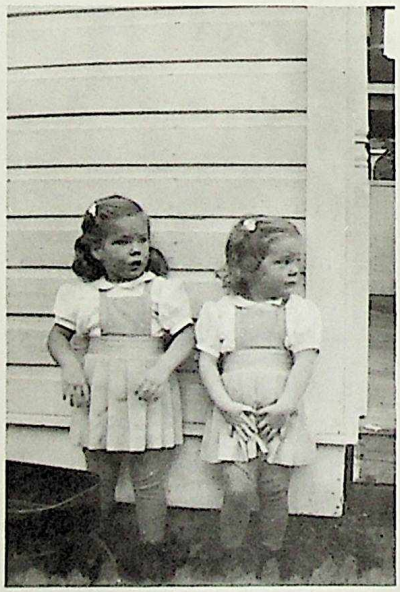

Dig those cotton socks!

The Thinker

Who's the cutie, Jim?

## W. W. ARCADE LTD.

EDMONTON'S LARGEST HARDWARE

Where Prices Are Lower

Cor. 97 St. & Jasper Ave.

Phone PBX GA 4-7107

## Vic's Body Shop

Quality Work at Reasonable Cost

Phone GR 7-2673

Vic Roth, Manager

12735 - 97th Street Edmonton, Alberta

**LEARN HAIR DRESSING**

1. BY SEEING
2. BY DOING
3. BY HEARING
4. CLASS CONTROL

We limit numbers in our classes in order that our students obtain the experience on live models. The BEST students are those with the most PRACTICAL experience!

MODELS WANTED

FOR PERMANENT WAVING, HAIR COLOURING, CUTTING AND STYLING

At the Marvel Beauty School, all work is done at slightly more than material cost and is supervised by competent, experienced teachers.

Applications accepted Monday, 8:30 a.m.
Evening classes Tue. and Thurs.

## MARVEL BEAUTY SCHOOL

10075 - Jasper Avenue

## CURTIS HOOVER LTD.

12654 - 97 Street Phone GR 9-1912

Edmonton, Alberta

Hotdogs !

Hamburgers !

Puzzling, isn't it?

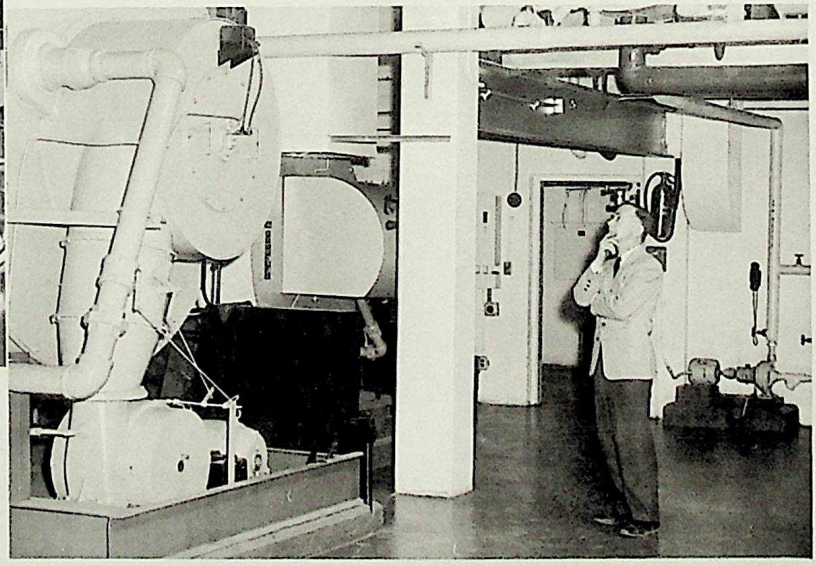

COMPLIMENTS OF

"MY BANK"

BANK OF MONTREAL

118th AVENUE BRANCH

ROBY H. FAULKNER—MANAGER

KILLARNEY BARBER SHOP

12927 - 97 Street Edmonton, Alberta

3 CHAIRS—NO WAITING

Open Daily 9:00 a.m. to 6:00 p.m.

Closed all day Monday

Prop.: PETER ZARIWNY

*ENJOY SHOPPING . . .*

from A WIDE VARIETY OF QUALITY MERCHANDISE

GIFTS ● ORNAMENTS ● NOTIONS
YARDGOODS ● SEWING NEEDS
CLOTHING ● TOYS

Tiny Tots and Variety Store

12935 - 97th Street Phone GR 4-1693

CLIP 'N KURL

12927 - 97 Street Phone GR 9-3429

IN THE KILLARNEY SHOPPING CENTRE

Edmonton, Alberta

Edmonton's

First

and

Finest

Hudson's Bay Company.

INCORPORATED 2ND MAY 1670

*A Wonderful Place to Dine*

**BLUE WILLOW**
RESTAURANT
and LICENSED DINING LOUNGE

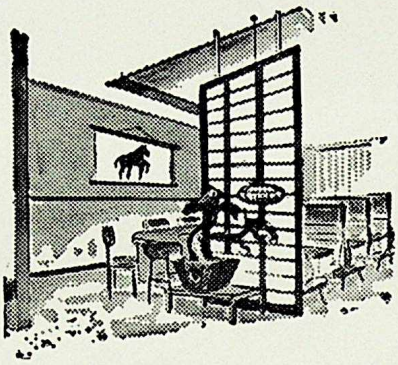

★

*Relax*
and Enjoy
the Finest
in Chinese
and Canadian
Cuisine

★

WEEKDAYS 7 A.M. - 2 A.M.
SUNDAYS 12 NOON - 8 P.M.

**10041 Jasper Avenue, Edmonton**
**Phone GA 2-6223**

**BURGER BARON No. 6**

12904 - 97 STREET PHONE GR 7-7021

*"When Better Burgers are made*
*Burger Baron will make them"*

☆ ☆ ☆

Owner and Manager—Arnold Kaufman

***To the Graduates of Queen Elizabeth***

We welcome this opportunity to wish you well
and thank you for the privilege of publishing your
Yearbook.

**commercial printers**
LIMITED

## KILLARNEY DRUGS LTD.

12939 - 97 Street Phone GR 9-8983

Emergency Phone HO 6-2279

*"Serving You in Sickness and in Health"*

● PRESCRIPTION SPECIALISTS ●
● VETERINARY SUPPLIES ●

Why do your shopping downtown?

FREE PARKING ● FREE DELIVERY

Store Hours: 9:00 a.m. to 9:00 p.m.
Holidays: 12:00 a.m. to 7:00 p.m.

## KUSHNIRUK CLINIC

KILLARNEY SHOPPING CENTRE
12939 - 97 Street
EDMONTON — ALBERTA

✦ ✦

**DR. MACKIM KUSHNIRUK**
B.Sc(A), M.D., L.M.C.C., F.A.G.S.
PHYSICIAN & SURGEON

✦ ✦

Office Phone: GR 4-0836

Hours 1 - 6 (Monday through Saturday)

**24 Hour Service at 488-7878**

**Because your ability carries you ahead . . . explore your future in a BNS banking career — first**

Like all Canadian business, the Bank is expanding fast.

With so many new branches opening, you'll find promotion comes quickly. In today's Bank of Nova Scotia—growing with Canada—there'll be more management staff . . . more executive positions . . . and we're looking ahead for the right sort of men to fill them.

As a regular part of your career training you'll move from post to post across Canada—may visit Europe, the U.S. or the Caribbean.

So if you're ambitious and want a career with a real future, talk it over with your local BNS manager. He'll be pleased to see you.

**The BANK of NOVA SCOTIA**

your partner in helping Canada grow

**97 ST. and 129B Ave., Edmonton**

CONGRATULATIONS
QUEEN ELIZABETH GRADS!

## DAWSON MOTORS LTD.

JULIUS AND KEN DAWSON

PHONE GR 7-2533 12803 - 97 STREET

(FULLY LICENSED) AUTOMOTIVE REPAIR

*Specialists With 29 Years of Service To the Motoring Public*

COVER DESIGN BY—SHARON MOORE

COMMERCIAL PRINTERS LTD. EDMONTON